

SRS Publications

Alabama City, County and Municipal Stamp Catalog
 Scott Troutman, 2001, 35 pp. \$7.00 (Non-members \$10)

Handbook of Fish & Game Stamps (1937-1971)
 E. L. Vanderford 1983, Richoux reprint (2011), 280 pp
 \$17.95

The Kansas Quail Stamps
 David Lucas, 1999, 48 pp spiral bound
 \$14.00 (Non-members \$17)

Pennsylvania Local Deed Tax Stamps Catalog
 Robert Conley, 2015, 72 pp
 SRS/ARA Members \$22.00 (Non-members, \$27)

State Revenue News Back Issues: Back issues before 2014 are no longer available as single issues. Those from 2014 to date are available at \$2 each. The only available older back issues are: 1980-1983 and 1994-1996. These perfect-bound volumes are \$10 each, postage paid.

To order SRS publications or stamps, follow the SRS Sales Service instructions on the next page. ■

Free For All

Due to the magnanimous generosity of **Kent Gray**, this issue's free-for-all consists of four Illinois beer stamps, catalog numbers B57, B59, B73 and B74, illustrated herewith.

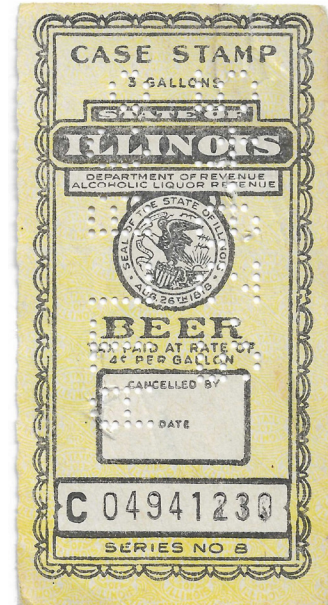
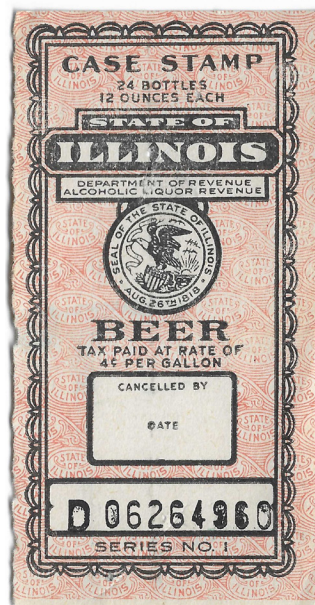
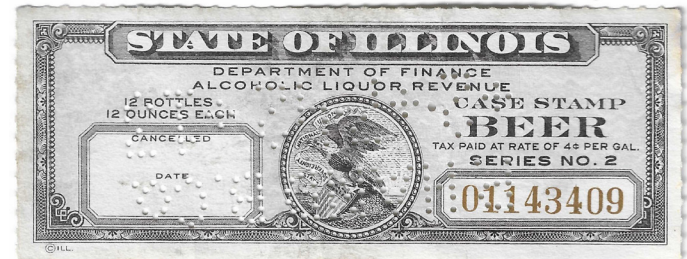

THE AMERICAN REVENUE ASSOCIATION

The ARA's mission is to stimulate and encourage the study and collection of worldwide fiscal or revenue stamps and related materials, both government and private issues.

Membership includes a subscription to the quarterly, award-winning *The American Revenuer*, discounts on our other publications, and member-only auctions.

Membership information is available at www.revenuer.org or by writing the Secretary, 7050 Ingrahm Drive, Glen Burnie, MD 21060.



Free-for-all items are given away on a first-come-first-served basis. Any remainders will be placed in Sales Service.

I would like to thank member **Lawrence Weisz** for his donation of mint postage for the Sales Service to use when sending stamps and catalogs.

Anyone wishing to obtain this item should email the Sales Manager at terencehines@aol.com, or write: **Terence Hines**, 202 Twin Brook Court, Carmel, NY 10512. If requesting by email, please also provide your mailing address.

If you have multiples, and would like to donate for the free-for-all, mail them to the above address. ■

SRS Sales Service

The following stamps are available to members, first-come-first-serve. Limit of 2 each per member. Refunds will be sent if an item is sold out and cannot be re-stocked. *New items are shown in color.*

<p>Alabama</p> <p>Cigarette</p> <p style="padding-left: 20px;">Rainsville 2c decal/pane \$0.50</p> <p style="padding-left: 20px;">Rainsville 4c decal/pane \$0.50</p> <p>Marijuana</p> <p style="padding-left: 20px;">1 gm \$3.50</p> <p style="padding-left: 20px;">5 gm \$12.50</p> <p>Playing card 10c pane/10 \$0.10</p> <p style="padding-left: 20px;">pane/10 \$1.00</p> <p>Tobacco</p> <p style="padding-left: 20px;">Double Springs 4c \$0.25</p> <p>Arizona</p> <p>Fertilizer FT10a, 5 lbs \$0.50</p> <p>Malt Liquor B2 12c, used \$0.50</p> <p>California</p> <p>Documentary DX23 (very close cut), used \$1.00</p> <p>Cigarette</p> <p style="padding-left: 20px;">C10, 20 cig. 1989 \$0.50</p> <p style="padding-left: 20px;">C18, 20 cig 2005 \$0.50</p> <p>Liquor</p> <p style="padding-left: 20px;">L22, 5c 1940 (single) \$0.50</p> <p style="padding-left: 40px;">ditto (block 4) \$1.50</p> <p>Connecticut</p> <p>Marijuana \$10.00</p> <p>Delaware</p> <p>Bedding BD1 mint \$1.00</p> <p>Florida</p> <p>Documentary</p> <p style="padding-left: 20px;">D88, 2c used \$0.25</p> <p style="padding-left: 20px;">D89, 5c used \$0.25</p> <p style="padding-left: 20px;">D90, 15c used \$0.25</p> <p style="padding-left: 20px;">D91, 30c used \$0.25</p> <p style="padding-left: 20px;">D94, 75c used \$1.00</p> <p>Georgia</p> <p>City of Griffin .05 excise tax Free</p> <p>City of Elberton 5c excise tax \$0.50</p> <p>Idaho</p> <p>Marijuana (2011) \$3.50</p> <p>Iowa</p> <p>Marijuana (2012 \$5) \$5.00</p> <p>Kansas</p> <p>Drug \$10 \$10.00</p> <p>Eggs (7) E79A-E83 \$5.00</p> <p>Official Sample Seal \$0.50</p> <p>Quail 1959 (see note **) \$4.00</p> <p>Kentucky</p> <p>Marijuana \$3.50</p> <p>Louisiana</p> <p>Marijuana \$3.50</p> <p>Maryland</p> <p>Bedding BD6a, mint \$1.00</p> <p>Michigan</p> <p>Cigarette decal with hologram & QR code (current issue) \$0.50</p>	<p>Massachusetts</p> <p>Marijuana (roulette) \$3.50</p> <p>Marijuana (die cut) \$3.50</p> <p>Minnesota</p> <p>Deed D35 40c \$0.25</p> <p>Marijuana (2013) \$3.50</p> <p>Missouri</p> <p>Cape Girardeau 3c cig. blk/4 \$0.12</p> <p>Nebraska</p> <p>Drugs \$10 \$10.00</p> <p>New Jersey</p> <p>Cigarettes C20, 20 cig. \$0.50</p> <p>New York</p> <p>Bedding BD5, 1ct, mint \$0.50</p> <p>Habitat 2018-19 (non-res)* \$5.00</p> <p>Habitat 2021-22* \$5.00</p> <p>Habitat 2022-23* \$5.00</p> <p>Stock transfer ST122 mint \$1.00</p> <p>Stock transfer ST124 mint \$1.00</p> <p>North Carolina</p> <p>Bedding BD1 2ct, mint \$0.50</p> <p>Marijuana 1g stems & stalks \$0.40</p> <p>Marij'na 1g germ. seed & plants \$3.50</p> <p>Illegal mash \$1.28</p> <p>Illegal liquor \$12.80</p> <p>Illicit mixed beverage \$20.00</p> <p>Oklahoma</p> <p>Marijuana \$10.00</p> <p>Oregon</p> <p>Liquor Seals (see note ##)</p> <p>South Carolina</p> <p>Marijuana 1 gm \$3.50</p> <p>Marijuana 10 gm \$35.00</p> <p>Business Lic. BL174, 3c \$0.50</p> <p>Pennsylvania</p> <p>Bedding BD25, mint \$1.00</p> <p>Tennessee</p> <p>Ammunition (new) .10 ea \$0.10</p> <p style="padding-left: 20px;">Pairs \$0.20</p> <p style="padding-left: 20px;">block/4 \$0.40</p> <p>Marij'na stems & stalks DRM1 \$0.40</p> <p>Marijuana (buds) DRM2 \$3.50</p> <p>Illicit alcohol DRC1 \$12.80</p> <p>Feed</p> <p style="padding-left: 20px;">FE21a \$1.00</p> <p style="padding-left: 20px;">FE124, 125, 126, 134 (set of 4) \$1.00</p> <p>Utah</p> <p>B16 military beer MNH \$1.00</p> <p>Vermont</p> <p>Habitat 2018 \$5.00</p> <p>Habitat 2019 \$5.00</p> <p>Habitat 2020 \$15.00</p> <p>Habitat 2021 \$15.00</p> <p>Habitat 2022 \$15.00</p> <p>Virginia</p> <p>Wine W61 used \$0.25</p>	<p style="text-align: center;">NY Stock Transfer Stamps</p> <p style="text-align: center;">Available at Face Value</p> <table border="0" style="width: 100%;"> <tr> <td style="width: 50%;">1 cent</td> <td>ST174</td> </tr> <tr> <td>2 cents</td> <td>ST159a</td> </tr> <tr> <td>4 cents</td> <td>ST175</td> </tr> <tr> <td>5 cents rouletted</td> <td>Not yet listed</td> </tr> <tr> <td>8 cents</td> <td>ST131a</td> </tr> <tr> <td>10 cents</td> <td>ST176</td> </tr> <tr> <td>20 cents rouletted</td> <td>Not yet listed</td> </tr> <tr> <td>40 cents</td> <td>ST164a</td> </tr> <tr> <td>50 cents</td> <td>ST177</td> </tr> <tr> <td>50 cents</td> <td>ST165 w/o 'B' ovpt</td> </tr> <tr> <td>80 cents</td> <td>ST136</td> </tr> <tr> <td>\$1</td> <td>ST166b w/o 'B' ovpt</td> </tr> <tr> <td>\$2</td> <td>ST167b w/o 'B' ovpt</td> </tr> <tr> <td>\$2</td> <td>ST179</td> </tr> <tr> <td>\$3</td> <td>ST168a</td> </tr> <tr> <td>\$4 rouletted</td> <td>Not yet listed</td> </tr> <tr> <td>\$10</td> <td>ST170b (dull gum)</td> </tr> <tr> <td>\$40</td> <td>ST143</td> </tr> <tr> <td>\$100</td> <td>ST172a - Allow a slight delay as this stamp is not held in stock but is specially ordered.</td> </tr> </table> <hr style="width: 20%; margin-left: auto; margin-right: 0;"/> <p>* Specify which type of reverse image required.</p> <hr style="width: 20%; margin-left: auto; margin-right: 0;"/> <p>** Only one pair available. Send email first. One stamp with white feather variety. Both used.</p> <hr style="width: 20%; margin-left: auto; margin-right: 0;"/> <p>## Oregon Liquor Seals</p> <table border="0" style="width: 100%;"> <tr> <td>Liquor Seal LS2 1935, mint</td> <td style="text-align: right;">\$1.00</td> </tr> </table> <p>Varieties:</p> <table border="0" style="width: 100%;"> <tr> <td>Imperf. horiz pair, roul. at right</td> <td style="text-align: right;">\$1.50</td> </tr> <tr> <td>Imperf. horiz pair</td> <td style="text-align: right;">\$1.50</td> </tr> <tr> <td>Vertical strip of 3, imperf. between stamps 1 & 2 and 2 & 3</td> <td style="text-align: right;">\$2.00</td> </tr> <tr> <td>Vertical pair, imperf. between</td> <td style="text-align: right;">\$2.00</td> </tr> <tr> <td>Horiz. strip of three, imperf. between stamps 1 & 2 and 2 & 3</td> <td style="text-align: right;">\$2.00</td> </tr> <tr> <td>Horiz. strip of 3, imperf. with roul. at left</td> <td style="text-align: right;">\$2.00</td> </tr> <tr> <td>Horiz. strip of 3, imperf. between stamps 1 & 2 and roul. shifted far to right on stamp</td> <td style="text-align: right;">\$3.75</td> </tr> <tr> <td>Horiz pair, roul. misplaced runs through left side of second stamp</td> <td style="text-align: right;">\$0.75</td> </tr> <tr> <td>Vert. strip of 4, imperf. between stamps 1 & 2, 2 & 3 and 3 & 4, roul. at left or right.</td> <td style="text-align: right;">\$2.00</td> </tr> </table> <p>Note: These are all mint never hinged but some have crinkles.</p>	1 cent	ST174	2 cents	ST159a	4 cents	ST175	5 cents rouletted	Not yet listed	8 cents	ST131a	10 cents	ST176	20 cents rouletted	Not yet listed	40 cents	ST164a	50 cents	ST177	50 cents	ST165 w/o 'B' ovpt	80 cents	ST136	\$1	ST166b w/o 'B' ovpt	\$2	ST167b w/o 'B' ovpt	\$2	ST179	\$3	ST168a	\$4 rouletted	Not yet listed	\$10	ST170b (dull gum)	\$40	ST143	\$100	ST172a - Allow a slight delay as this stamp is not held in stock but is specially ordered.	Liquor Seal LS2 1935, mint	\$1.00	Imperf. horiz pair, roul. at right	\$1.50	Imperf. horiz pair	\$1.50	Vertical strip of 3, imperf. between stamps 1 & 2 and 2 & 3	\$2.00	Vertical pair, imperf. between	\$2.00	Horiz. strip of three, imperf. between stamps 1 & 2 and 2 & 3	\$2.00	Horiz. strip of 3, imperf. with roul. at left	\$2.00	Horiz. strip of 3, imperf. between stamps 1 & 2 and roul. shifted far to right on stamp	\$3.75	Horiz pair, roul. misplaced runs through left side of second stamp	\$0.75	Vert. strip of 4, imperf. between stamps 1 & 2, 2 & 3 and 3 & 4, roul. at left or right.	\$2.00
1 cent	ST174																																																											
2 cents	ST159a																																																											
4 cents	ST175																																																											
5 cents rouletted	Not yet listed																																																											
8 cents	ST131a																																																											
10 cents	ST176																																																											
20 cents rouletted	Not yet listed																																																											
40 cents	ST164a																																																											
50 cents	ST177																																																											
50 cents	ST165 w/o 'B' ovpt																																																											
80 cents	ST136																																																											
\$1	ST166b w/o 'B' ovpt																																																											
\$2	ST167b w/o 'B' ovpt																																																											
\$2	ST179																																																											
\$3	ST168a																																																											
\$4 rouletted	Not yet listed																																																											
\$10	ST170b (dull gum)																																																											
\$40	ST143																																																											
\$100	ST172a - Allow a slight delay as this stamp is not held in stock but is specially ordered.																																																											
Liquor Seal LS2 1935, mint	\$1.00																																																											
Imperf. horiz pair, roul. at right	\$1.50																																																											
Imperf. horiz pair	\$1.50																																																											
Vertical strip of 3, imperf. between stamps 1 & 2 and 2 & 3	\$2.00																																																											
Vertical pair, imperf. between	\$2.00																																																											
Horiz. strip of three, imperf. between stamps 1 & 2 and 2 & 3	\$2.00																																																											
Horiz. strip of 3, imperf. with roul. at left	\$2.00																																																											
Horiz. strip of 3, imperf. between stamps 1 & 2 and roul. shifted far to right on stamp	\$3.75																																																											
Horiz pair, roul. misplaced runs through left side of second stamp	\$0.75																																																											
Vert. strip of 4, imperf. between stamps 1 & 2, 2 & 3 and 3 & 4, roul. at left or right.	\$2.00																																																											

- All orders are postage-paid by the SRS unless special services such as registered or certified mail are requested.
- Send orders with payment to: **Terence Hines, 202 Twin Brook Court, Carmel, NY 10512** (make checks payable to the State Revenue Society) **OR**
- Email orders to terencehines@aol.com and use PayPal (add 3% to your total bill to cover PayPal fees). Send PayPal payment to srstreasurer@comcast.net.