

THE STATE REVENUE NEWSLETTER

Editorial Office
THE STATE REVENUE SOCIETY
1441 Urbana Lane
Lincoln, Nebraska 68505

Volume 12, Number 5

September 1972

Whole Number 102

WASHINGTON APPLE - THE ODD \$10.00

M. E. Matesen

The \$10.00 denomination of the 1948 Washington State Apple Advertising stamps provided probably one of the most interesting oddities of the entire series. No less than four different "\$" designs along with two distinctly different control number types were used on this stamp.



Design 1.- The top of the "\$" is tapered at an angle. Base has a downward slope.



Design 2.- "\$" is lopsided with the base extending upwards and the line through it giving the appearance of being doubled or redrawn at the base. Designs 1 and 2 can also be distinguished by the fact that the "0" of the "\$10.00" in design 2 touches the base of the inverted triangle.



Design 3.- Tiny "\$". Long extended line at the top and bottom of "\$" which is slightly tilted as to kiss the "1" of "10.00". The "00" of "\$10.00" are circular instead of elongated like Designs 1, 2, and 4.

Other minute differences can also be noted on these such as the top, "nose" or tip and base of the "1" of "10.00" have varying characteristics.

The positions in which Designs 1-4 appear in a sheet of 20 stamps is as noted in illustration to the right. Each one appears five times in a sheet, but in no set sequence.

(Cont. next page)

Design 4.- Much larger than the previous designs with both ends of the "\$" opened up. Almost extends above the "1" of "\$10.00".

#1	1	2	1	4	#4
#5	4	4	3	2	#8
#9	3	1	3	2	#12
#13	2	3	1	4	#16
#17	3	1	2	4	#20

STATE REVENUE NEWSLETTER
official organ of
THE STATE REVENUE SOCIETY

Issued bimonthly. Dues \$2 per year.

President: O. R. Bloom, 2559 South
Hametown Road, Barberton, Ohio 44203

Vice-President: Frank Sternad, P. O.
Box 813, Healdsburg, Calif. 95448

Secretary-Treasurer: David C. Strock,
P. O. Box 24463, Seattle, Wash. 98124

Editor: Kenneth P. Pruess, 1441 Urbana
Lane, Lincoln, Nebr. 68505

Assistant Editors: Charles Hermann,
Terry Hines, M. E. Matsen, E. L.
Vanderford

Board of Directors: O. R. Bloom, Frank
Sternad, David C. Strock, Kenneth P.
Pruess, Elbert S. A. Hubbard, Charles
Hermann, E. L. Vanderford

SECRETARY'S REPORT

NEW MEMBERS:

#281 WULLEN, ROGER
46-09 65 Place
New York, N.Y. 11377
U.S. postage and revenues; beginner
on U.S. State revenues. Proposed
by Charles Bellinghausen

#282 VAN DAM, ERLING S. J.
P. O. Box 151
Peterborough, Ontario, Canada

Canadian Revenues
Proposed by W. J. Pieterse

#283 BORDEAU, DONALD F.
173 Bromback St.
Pittsfield, Mass. 01201

Precancelled stamps of New England
states; "looking" at revenues

#284 BOLDUC, LAWRENCE
Littleton Stamp & Coin Co. Inc.
Littleton, N.H. 03561

Proposed by David C. Strock

#285 SEREIKA, RAYMOND
3243 So. Emerald Ave.
Chicago, Ill. 60616

U.S. & possessions and U.N. stamps
& stationery; U.S. & local TB seals;
FDC; submarine & coast guard covers;
"back of the book" material.

Proposed by Charles Bellinghausen

#286 BAKER, JAMES H.
Department of Biology
University of Houston
Houston, Texas 77004

All U.S. & State revenues; all
other U.S. Application submitted
by El Hubbard.

CHANGE OF ADDRESS:

#269 Zannie E. Davis
P. O. Box 872
Pacific Palisades, Calif. 90272

#147 A. J. Soderling
Hotel Sandford
1323 - 5th Ave.
San Diego, Calif. 92101

WASHINGTON APPLE \$10.00 (Cont.)

The different control number types
can be distinguished by the widths of
each.

1974

Vertical rows #1 and #2 (2 left rows)
are like that shown in the illustration
above. Vertical rows #3 and #4 are
thinner as shown below.

1019

There seems to be an exception to every
rule, and this seems to be no different.
The stamp appearing in position 20
(lower right hand corner) has a control
number type identical to that used in
rows #1 and #2.

ELECTION - CALL FOR NOMINATIONS

Nominations for any office are open.
All nominations should be made with the
consent of the person being nominated.
Please send these immediately to either
the President or Secretary-Treasurer.

Non-Resident Tourist Fishing License Stamps

All 1968 and 1969 stamps are same size, printed text and detail as 1967 stamps illustrated in prior listing.

1968 \$2.00 First Day. White paper on heavy card backing.

\$1.00 One Additional Day. Pink paper on heavy card backing.

\$5.00 Seven Day. Blue gray paper on heavy card backing.

1969 \$2.00 First Day. Identical to 1968 except year date.

\$1.00 One Additional Day. Identical to 1968 except year date.

\$5.00 Seven Day. Identical to 1968 except year date.

The \$2.00 "First Day" non-resident tourist stamps were discontinued after the 1969 season and superseded with \$2.00 "One Day" resident or non-resident stamps. See listing following non-resident tourist stamps. The \$1.00 "One Additional Day" non-resident tourist stamps were discontinued after 1969 and not replaced with a similar value.

1970 \$5.00 Seven Day. Blue paper on heavy card backing. "Salmon-Steelhead No." line deleted from printed text. Otherwise same as 1967.

1971 \$5.00 Seven Day. Light blue paper. Otherwise same as 1970.

Resident or Non-Resident One Day Fishing Stamps

First issued for 1970. See notes following 1969 non-resident tourist stamps listing. 1970-71 stamps are die cut, approx 25 x 45 mm with black and red printed text and red serial numbers. Pressure sensitive gum.

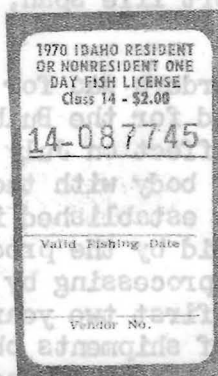

1970 \$2.00 white paper on heavy card backing.

1971 \$2.00. Identical to 1970 except year date.

WASHINGTON BULB AND POTATO - JUST A NEW NAME

M. E. Matesen

Some 20 years after the state Supreme Court struck down the Washington Agricultural Adjustment Act (AAA), the legislature was into the "act" again. This time it was to be called the "Washington Agricultural Enabling Act of 1955". It provided that "the marketing of agricultural products within this state is affected with a public interest (the AAA affected only the interest of the producer). It further stated that "it is declared to be the policy and purpose of this Act to promote the general welfare of the state by enabling producers to help themselves in establishing orderly, fair, sound, efficient and unhampered marketing, grading, and standardizing of the commodities they produce, and in promoting and increasing the sales of such commodities." Under the provisions of this "new name" law there were to be two "Marketing Orders" issued by the Director of the Department of Agriculture, these being provided for based on the growers petitions not unlike that established under the 1935 AAA. The first of these Orders to be issued was for Iris, Tulip, and Narcissus bulbs. Each Order was to have a control commission as did this one which was composed of a five grower member body with the Director of the Department of Agriculture acting only in the capacity of an ex officio member in the state's behalf.

The purpose of the Commission was to insure the provisions of the Marketing Order as issued under the State Enabling Act were complied with and in part operated independently from the state.



State of Washington
1 1/2c
Bulb Commission

The Bulb Marketing Order was issued on January 26, 1956 and after a review of the facts and findings was issued by the Director and placed in effect on April 16, 1956. To finance the operations of the Commission an assessment was levied on narcissus bulbs at the rate of 15¢ per 1,000 with iris and tulip bulbs being levied at the rate of 20¢ per 1,000. The Marketing Order also provided that the assessment levied by the Commission could not exceed 3% of the total market value of the bulbs sold for that particular fiscal year to which the assessment applied. Stamps were issued in eight denominations to facilitate the varied types of shipments and rates of assessment. Denominations issued were 1¢, 1 1/2, 2, 3 3/4, 5, 7 1/2, 10, and 30¢. Use of stamps had but a short life span, since discontinuance came after the initial season.

The second of these Marketing Orders was for Potatoes and followed the same petition procedure as was outlined for the Bulb Marketing Order. It was issued on June 6, 1956 and placed into effect on July 23, 1956. The Potato Commission consisted of a nine member grower body with the Director again acting in an ex officio capacity. The Commission established its assessment rate on potatoes at 2¢ per hundred weight to be paid by the producer on all his potatoes "sold, processed, delivered for sale or processing by him within the state boundaries". The tax was collected during the first two years of operation by billing each shipper on the basis of records of shipments obtained from the Federal-State inspection certificates which were required under state law.

In 1959 it was decided by the Commission that the billing method of collection had become too cumbersome since under this procedure the shipper was required to withhold 2¢ per hundred weight from his settlement with the grower and hold it in trust until he was billed by the Commission. Stamps were decided to be a more expeditious means of assessment. They were issued in nine denominations: 1¢, 2, 10, 50¢, \$1, 2, 4, 6, and \$8. These values provided the amounts needed

Daily Usage Stamps

All 1967 through 1969 stamps are same design, approx size, and pane detail as 1953 through 1966 issues.

- 1967 \$3.00 Duck. Red brown on green. Red serial number. Perf 12½
- 1967 \$5.00 Pheasant or Goose. Green on yellow. Red serial number. Perf 12½.
- 1968 \$3.00 Duck. Green on yellow. Red serial number. Perf 12½.
- 1968 \$5.00 Pheasant or Goose. Red brown on green. Red serial number. Perf 12½.
- 1969 \$3.00 Duck. Red brown on green. Red serial number. Perf 12½.
- 1969 \$5.00 Pheasant or Goose. Green on yellow. Red serial number. Perf 12½.

WASHINGTON BULB & POTATO (Cont.)

for the varied types of shipments. The stamps were sold to the shippers in booklets made up to contain the required number of sheets of each denomination he ordered. The shipper then used the proper number of stamps as each shipment was made and debited the account of the grower whose potatoes were being shipped, thus deleting the requirement for the previously utilized billing method. As indicated, each shipment was required to have a shipping permit, these being issued by the state Horticultural Inspector. When the original copy of the shipping permit was issued the shipper would give the inspector the proper number of stamps to cover the tax for that shipment. The inspector in turn would affix them to the quadruplicate copy of the permit which was then forwarded to the Commission for accounting purposes. This method of affixing the stamps explains why they have not found their way into the hands of collectors in used condition. While the stamps were in use but one season, mint copies were sold by the Commission to collectors at face value while the Department of Agriculture gave away punched copies of the stamps to collectors making inquiries about their availability.



It is surprising what a few word changes can do to an "old law" to make it into one that remains in effect even today (though stamps are no longer used).

Members interested in obtaining a mint set of the bulb stamps can send \$1.50 and a self-addressed stamped envelope. More than one set can be obtained if desired. My address is: M. E. Matesen, 801 Fairmont Ave., Kingsport, TN 37660.

References:

Marketing Order for Washington Potatoes - dated July 23, 1956.

Marketing Order for Washington Tulips, Iris and Narcissus Bulbs - dated April 16, 1956.

Washington's Potato Commission Tax Stamps. by Fred E. Carver. Western Stamp Collector, May 17, 1960.

Washington Marketing Agreements. by M. E. Matesen. State Revenue Newsletter, May 1971.

Trout Stamps

- 1961 \$2.00 green on white. Previous listing perf $12\frac{1}{2}$. Indicate as Type 1.
Add: Type 2 - same except roul approx $5\frac{5}{8}$.



- 1969 \$2.00 red on white. Leaping trout. Design size $39\frac{1}{2} \times 27$ mm. Black serial numbers. From small panes roul $6\frac{1}{4}$ vertically and horizontally between stamps.
- 1970 \$2.00 brown and green on white. Fish and insect. Overall size approx 53×40 mm. Green serial numbers. From small panes roul $6\frac{1}{4}$ vertically and horizontally between stamps.



- 1971 \$2.00 orange red and blue on white. Leaping fish and artificial lure. Design size $39\frac{1}{2} \times 27$ mm. Blue serial numbers. From small panes roul $6\frac{1}{4}$ vertically and horizontally between stamps.
- 1972 \$2.25 red on white. Black serial numbers. Otherwise same as 1971. From booklet panes of 4 (2 x 2) roul $6\frac{1}{4}$ horizontally and vertically between stamps and at top selva.

MINNESOTA OLEOMARGARINE - Charles Hermann shows us some new items. The original Type VII (left) was on highly glossed paper. In 1971 it appeared on lightly glossed and finally on completely flat paper. A new design (Type VIII - right) is now in use. This has heavy border around map, "Oleomargarine" longer, and stamp a bit shorter vertically.



Trout Stamps

- 4/1/68 to 12/31/68 \$3.00 red and black on blue surfaced paper. Design same as 1961-62. Roul 4 3/4.
- 1969 \$3.00 red and black on gray surfaced paper. Roul 6 1/4. Otherwise same as 1961-62
- 1970 \$3.00 blue and black on yellow surfaced paper. Roul 6 1/4. Otherwise same as 1961-62.

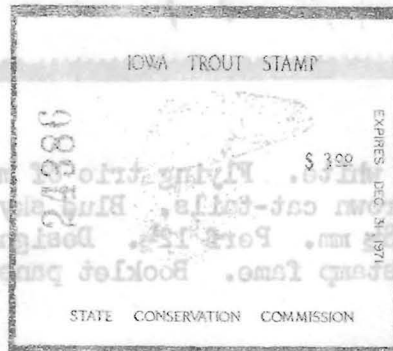

- 1971 \$3.00 red and black on silver surfaced paper. Trout leaping for insert. Roul 6 1/4.



- 1972 \$5.00 brown on cream surfaced paper. Swimming trout. Overall size approx 57 x 34 mm. Roul 6 1/4.



CALIFORNIA MOTOR VEHICLE - This 1944

"stamp" is dark blue with state seal in orange and control number in red. Size is 75 x 63 mm. In addition to the signature of the Director of Motor Vehicles, the following is found on the reverse:

"Drive For Victory!"

Help Prevent Accidents!

Save Gas and Rubber!

Buy War Bonds!

.....Ed Kettenbrink

Migratory Waterfowl Stamp

First issued for the 1972 season.

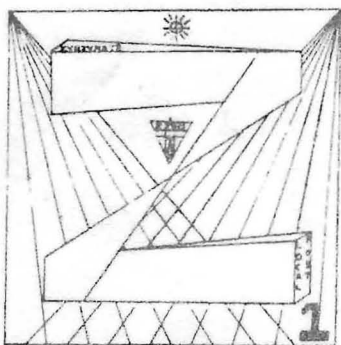

1972 \$1.00 multicolor on white. Flying trio of mallard ducks in natural colors over brown cat-tails. Blue sky background. Design size approx 50 x 28½ mm. Perf 12½. Designed by Maynard Reece of Federal duck stamp fame. Booklet panes of 5 (1 x 5), 2 panes per book.

MODERN LOCAL POSTS

It appears we have quite a few members interested in these and if the situation doesn't get out of hand, we'll include reports of activities of our members only (the reason for this restriction is that your editor doesn't feel up to competing with AP and UPI in covering major news events).

ZYNZMYSTR LOCAL POST - If this isn't spelled correctly, the operator of the post admits to a little trouble himself. SRS member Harold Effner, 210 Eastern Way, Rutherford, N.J. 07070 made himself a birthday present with a First Day on Aug. 23. He also acquired the title "Z.L.P.P.M.G.". This issue is 1¢ black in sheets of 9 (3 x 3). Designed

by Mr. Effner and printed by Adler Printing Co. He offers an official first day cover and one mint single free, full sheets at 25¢ (Please include postage).

Above the upper bar of the "Z" (top center) there is a symbol. The first reader who correctly identifies this will receive a free sheet of stamps (prize now upped to a sheet of each of first 2 issues). A first ZCC cover was issued Aug. 31 and only Harold can tell you what that was.

Apparently Harold is young (or old?) enough he can afford to celebrate monthly birthdays. At any rate a new issue appeared Sept. 23 which I would describe except I was blinded (hopefully only temporarily) by the color. At least he warned me to prepare for another emission on Oct. 23.

Member Frank Lauria would seem to have some connection with the Mamoroneck Local post (see his ad in January Newsletter (Jan. 1972, that was). Incidentally, did you see the interesting article by Frank in a recent Linn's? No doubt you can get more information from him at 426 Mt. Pleasant Ave., Mamaroneck, N.Y. 10543.

Upland Game Bird Stamps

- 1969 \$1.00 brown on white. Cock and hen pheasants. Overall size approx 50 x 28 mm. Roul 6 3/4. Red serial numbers.
- 1970 \$1.00 black on white. Wild turkeys. Overall size approx 50 x 28 mm. Roul 6 3/4. Red serial numbers.
- 1971 \$1.00 mauve on white. Prairie chickens. Overall size approx 50 x 28 mm. Roul 6 3/4. Red serial numbers.

NEW YORK STATE STOCK TRANSFER STAMPS
A STUDY OF THE PLATE VARIETIES
 (Cont. from March 1972)

Chas. H. Hermann and Kenneth Pruess

1916 Issue

The design of the 1916 issue was used about 30 years, the cents values re-engraved twice and the \$1, \$2, and \$10 reengraved once. The first re-engraved set has many recut frame varieties as the reengraved had weaker frames than the originals. But there are some excellent recut frames even on the original issues.

Four double transfers (Figs. 65-68) are known on the original 1916 issue perf 11. Quite likely some of these also occur on the perf 12 x 11 and would be worth looking for.



Fig. 65.- Double transfer in upper left corner and "O" of "OF". Known on 2¢ ST97.



Fig. 66.- Double transfer upper left and in "STATE OF NEW YORK". Known on 4¢ ST98.

(continued page 81)

Trout Stamps

- 1969 \$2.50 blue and black on pink. Design same as 1967. Overall size approx 57 x 45 mm. Roul 9½. Black serial numbers. From panes of unknown size but all stamps are imperf at either right or left side.
- 1970 \$2.50 green and black on yellow. All other detail same as 1969.
- 1971 \$2.50 red and black on white. Printed text at bottom altered. Otherwise all other detail same as 1969.
- 1972 \$2.50 black and green on green. All other detail same as 1971.

Deer and Turkey Stamps(For firearms or bow and arrow hunting)

- 1969-70 \$5.50 black on yellow. Roul 9½. All other detail same as 1968-69.



- 1970-71 \$5.50 black on green. White-tailed buck deer's head and wild turkey. Overall size approx 53 x 44½ mm. Red serial numbers. Roul 4¼. Believed to have been issued attached to turkey and deer tags as described for 1971-72 stamp.
- 1971-72 \$5.50 black on yellow. Design, size, roul and serial number same as 1970-71. Each stamp plus one turkey tag and one deer tag, all identically serially numbered, were issued in an integral horizontal strip with vertical ¼ rouletting between stamp (at left side) and turkey tag (center), and between the two tags. The stamp was required to be detached from the tags and attached to a license before hunting. Stamp and tag units are believed to have been printed in vertical sheets of 10 with ¼ roul sheet tab at left.

OKLAHOMA TOBACCO - Charles Hermann sends a new value in the most recent decal set - the 24¢. Your editor has now seen the following in this

type: 1¢ brown	24¢ maroon	\$1.00 brown
3¢ purple	25¢ blue	\$1.50 red
15¢ brown	50¢ orange	



Archery Deer Hunting Stamps

- 1969 \$1.10 orange and black on white. Design same as 1968. Design size approx 36 x 22½ mm. Perf 11 3/4.



- 1970 \$1.10 blue, yellow orange and black on white. Stylized running buck deer and long bow. Overall size approx 39 x 26 mm. Perf 11 3/4.
- 1971 \$1.10 blue, yellow and black on white. Bow and arrow with mountain background. Design size approx 36½ x 22½ mm. Perf 11 3/4.

MODERN LOCAL POSTS

St. Paul Loop Delivery- Tom Betz has been sending examples of these odd little "stamps". At least two issues of the triangular imperf stamp illustrated below have appeared in different colors. Both are 2¢ and appear to show an anteater (?).

The most recent issue is a round die cut item in black with the 2¢ value handstamped in purple as part of the cancel.

Members can probably obtain more information by writing Tom at 391 Case, St. Paul, Minn. 55101. Again, include a self-addressed stamped envelope for a reply.



PRESERVE WILDLIFE
ST. PAUL LOOP DELIV
FIRST DAY OF ISSUE



Member Russell Morse prepared a local stamp some time back during the Post Office strike which probably saw little use. As I recall, this was hand-stamped.

Fishing Stamps

Issue of many varieties of stamps as in 1968 was discontinued and 1969 issues were confined to resident and non-resident trout stamps.

Trout Stamps

- 1969 \$2.10 Resident. Blue on white. Swimming trout. Design size approx 49 x 35 mm. Black serial numbers. From unusual panes of 10 consisting of vertical rows of 5 stamps at left and at right with spaces left in the pane center section to be filled in with the buyers name and address and retained as the agent's record. All rouletting for stamp separation is 64.
- 1969 \$3.10 Non-resident. Green on white. All other detail same as resident stamps.

After the 1969 season trout stamps per se were discontinued and superseded by trout and salmon stamps.



NEW YORK MOTOR VEHICLE - Ed Kettenbrink submits the 1954-55 New York City Motor Vehicle stamp. This is a self-adhesive paper stamp, 64 x 101 mm. It is black on red with seal, panels for control numbers, and value in yellow.

AMERICAN BANK NOTE CO. SPECIMEN - While not a state revenue, this decal probably resides in the collections of many state revenueurs. Submitted by Ed Kettenbrink, it is light green in color. Our illustration is about 2X actual size.

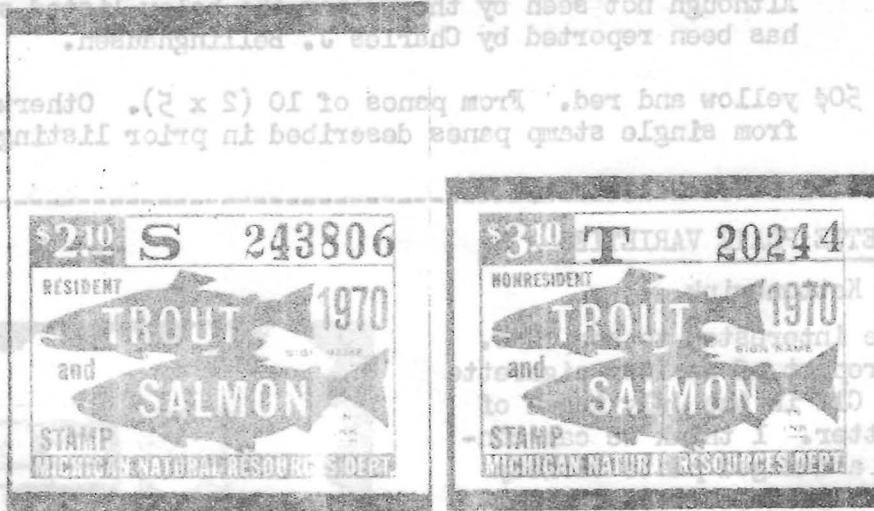

Trout and Salmon Stamps

- 1970 \$2.10 Resident. Red on white. Trout and salmon in solid color. Design size approx 49 x 35 mm. Black serial number. Roul 6 $\frac{1}{4}$. Believed from panes of 10 same as 1969 trout stamps.
- 1970 \$3.10 Non-Resident. Blue on white. All other detail same as resident stamp.

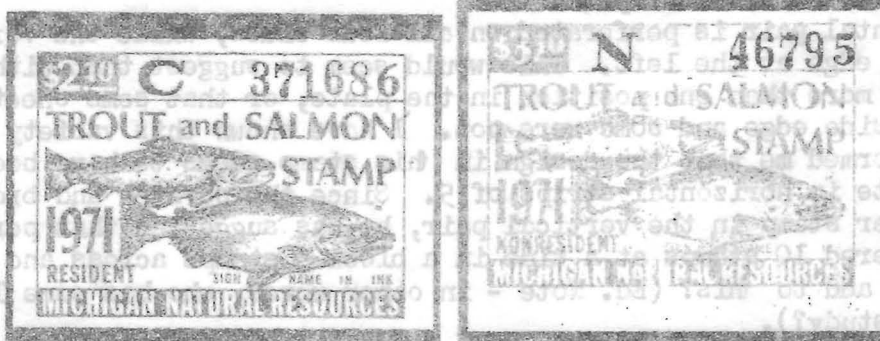

- 1971 \$2.10 Resident. Blue on white. Trout and salmon. Design size approx 49 x 35 mm. Black serial number. Roul 6 $\frac{1}{4}$. Believed from panes of 10 same as 1969 trout stamps.
- 1971 \$3.10 Non-resident. Green on white. All other detail same as resident stamp.

LOUISIANA CIGAR - Illustrated is the 40¢ denomination in what is probably the most recent (and last?) set of these stamps. Probably there are many more varieties of both these and the tobacco stamps. Who can bring us up to date? Revenues of almost all of the southern states are being badly neglected due to lack of members in that area.



Quail Hunting Stamps

Although not seen by the writer the below listed stamp has been reported by Charles J. Bellinghausen.

1941-42 50¢ yellow and red. From panes of 10 (2 x 5). Otherwise same as from single stamp panes described in prior listing.

IOWA CIGARETTE PLATE VARIETIES

Ed Kettenbrink

I was quite interested to see Chas. Hermann's report of an Iowa cigarette variety on C12 in the July issue of the Newsletter. I think we can consider this a damaged plate variety as I have an identical copy. This report also stimulated me to look further, and I have found another variety on the 1¢ of the same set (C11). There is a break in the frame which contains the word "CIGARETTE" above the "A", and a scratch in the upper right frame of the upper left corner square.



I find I have this variety in both a horizontal and vertical pair.

The horizontal pair is perforated on all four sides, while the vertical pair has a straight edge at the left. This would seem to suggest that either this variety exists in more than one position in the plate, or that some sheets were perforated on the outside edge and some were not. I have shown this variety to Chas. Hermann, and he informed me that the design in this stamp seems to have been transferred to the plate in horizontal strips of 5. Since the scratch and break occur only in the upper stamp in the vertical pair, he has suggested that perhaps the design was transferred 10 stamps at a time in a block 5 stamps across and 2 stamps high. Can anyone add to this? (Ed. Note - in other words, who has some large multiples for Ed to study?).

ARKANSAS PLATE VARIETY

Charles Hermann shows us what at first glance appears to be a damaged copy of the 18 3/4¢ Arkansas cigar stamp. No, the stamp isn't torn where the word "STAMP" appears. A close examination reveals it is a perfect, unscuffed stamp. It appears the lithographic transfer was damaged in preparing the plate, leading to an excellent and constant plate variety.



Numerous complaints have been received on failure to get a Newsletter. No charge for replacements in that event.

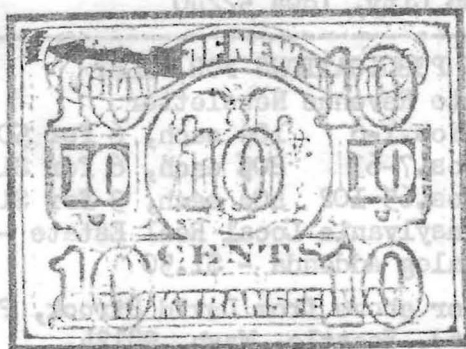

Fig. 67.- Double transfer upper left on 10¢ (ST99).



Fig. 68.- Double transfer in upper left scroll, in "2", and at lower left on \$2 (ST 105).

Fig. 69.- Recut top frame on \$1 (ST103, 104). Upper left corner (not shown) is also recut.

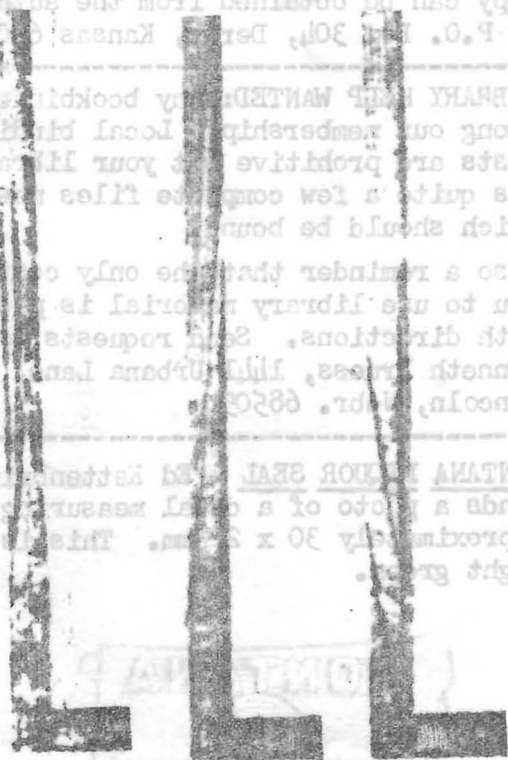

Fig. 70.- Three examples of recutting of left frame near bottom on \$2 (ST105). The recut frame shown at the left is also known on ST94 and it is possible that all occur on the perf 12 x 11 issue.

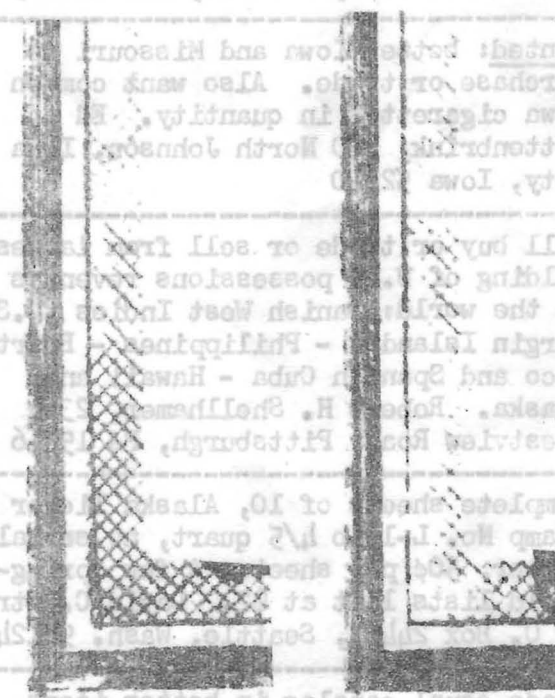

Fig. 71.- Two examples of recutting of vertical frame at lower left on \$20 (ST107). The example on the left also has the cross-hatched inner border recut.

(To be continued)

ADVERTISING: 2¢ per word, 3 insertions for price of 2, 5 for price of 3. Send copy and payment to David C. Strock, P.O. Box 24463, Seattle, Wash. 98124. Short ads offering material for trade accepted free for 1 time.

WANTED: Sales tax receipts and/or punch cards of Kentucky, Penn., N.C., W. Va., Iowa, Kan., CA, Nebr., Wash., and Ill. Script and tokens used by food stores to make change in the Federal Food Stamp Program. Jerry Bates, Box 777R, St. Charles, MO 63301

BARGAINS OFFERED IN INTANGIBLES, FISHING & HUNTING STAMPS, DATED REVENUES AND WINE STAMPS. A. J. Soderling, Hotel Sandford, 1323 - 5th Ave., San Diego, Calif. 92101

200 MIXED PRECANCELS \$1 - Precancels on approval. 1,000 business cards \$8. Alvin Gerstenberger, 204 W. Glenrosa, Phoenix, Arizona 85013

ARIZONA trout stamps and U.S. precancels on approval. Alvin Gerstenberger, 204 W. Glenrosa, Phoenix, Arizona 85013

Wanted: better Iowa and Missouri to purchase or trade. Also want common Iowa cigarettes in quantity. Ed Kettenbrink, 320 North Johnson, Iowa City, Iowa 52240

Will buy or trade or sell from largest holding of U.S. possessions revenues in the world: Danish West Indies (U.S. Virgin Islands) - Philippines - Puerto Rico and Spanish Cuba - Hawaii and Alaska. Robert H. Shellhamer, 2364 Crestview Road, Pittsburgh, PA 15216

Complete sheets of 10, Alaska liquor stamp No. L-19-b 4/5 quart, no serial letter, 50¢ per sheet. A few Springfield lists left at \$2. David C. Strock, P. O. Box 24463, Seattle, Wash. 98124

Trade equal catalog in better items (N.Y. or what do you want?) for 2¢ N.Y. stock ST109 in horizontal pairs or larger multiples. Also need all 1908-11 issues with clear dates in cancels, all issues on document, etc. Kenneth Pruess, 1441 Urbana Lane, Lincoln, NE 68505

Mint 1972 \$1 Iowa Duck Stamp to trade for state revenues from your area or ? . Ed Kettenbrink, 320 N. Johnson, Iowa City, Iowa 52240

SRS PUBLICATIONS FOR SALE:

State Revenue Newsletter

Nos.1-6 10¢ each, 6 for 50¢

Nos.7-63 20¢ each, 6 for \$1

Nos.65-102 40¢ each, 3 for \$1

Pennsylvania Local Real Estate - \$1

Catalog Addenda - \$1.50

Order above from David Strock, P.O. Box 24463, Seattle, Wash. 98124.

New Hampshire & Vermont Catalog - 40¢

Kansas Catalog - \$1.75

Nebraska Catalog - \$1.25

Order above from Chas. Bellinghausen, P. O. Box 304, Derby, Kansas 67037

LIBRARY ADDITION:

Kansas State Revenues Pricelist. 1972.

Prices most Kansas revenues for sale both mint and used according to Bellinghausen catalog numbers. A personal copy can be obtained from the author at P.O. Box 304, Derby, Kansas 67037

LIBRARY HELP WANTED: Any bookbinders among our membership? Local binding costs are prohibitive but your library has quite a few complete files now which should be bound.

Also a reminder that the only cost to you to use library material is postage both directions. Send requests to Kenneth Pruess, 1441 Urbana Lane, Lincoln, Nebr. 68505

MONTANA LIQUOR SEAL - Ed Kettenbrink sends a photo of a decal measuring approximately 30 x 22 mm. This is light green.

