

# THE STATE REVENUE NEWSLETTER

Editorial Office  
THE STATE REVENUE SOCIETY  
1441 Urbana Lane  
Lincoln, Nebraska 68505

Volume 13, Number 2

March 1973

Whole Number 105

## CURRENT WISCONSIN REVENUES

Henry Zinda

During a visit to Madison, I made an appointment with the head of the tax division. He was very kind and helpful, but only on the recent stamps. I was surprised that there were no former issues to show me as every one not used was destroyed. Even the State Historical Society did not get any for a collection or historical purposes. The Department's tax structure has changed several times over a period of years and each head had his own ideas as to tax collection methods and made a new start - with new stamps.

The following stamps are current:

Liquor - All are decals. First color(s) refers to top panel.  
second color to bottom panel.

- 2 oz tan on black and green
- 4 oz blue on black and green
- 1/2 pint green on black and orange
- 1 pint yellow and blue
- 1/10 gal red and orange
- 1/5 gal blue and yellow
- 1 quart orange and red

1/2 gal red and blue - This stamp was prepared but never used. It exists only as a proof without serial number and will never be available to collectors.

(At least some of the liquor stamps exist with two sizes of serial numbers. Presumably the current issue has smaller 9-digit numbers but less-used sizes may occur only with the 8-digit numbers. See July 1972 Newsletter).

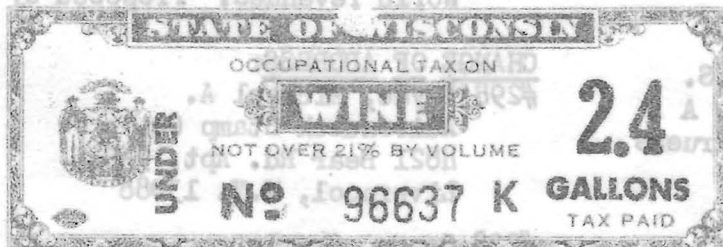

### Wine Case Stamps

Red on yellow for wine over 14%:

- 1.5 gal.
- 2.4 gal.
- 3.0 gal.
- 4.0 gal.

Green on green - under 14%:

- 1.5 gal.
- 2.4 gal.
- 3.0 gal.
- 4.0 gal.

Very few of the 1.5 gallon stamps are used. They are primarily for cases of small bottles of either local or imported wine. (Cont. page 20)

STATE REVENUE NEWSLETTER  
official organ of  
THE STATE REVENUE SOCIETY

Issued bimonthly. Dues \$2 per year.

President: M. E. Matesen, 801 Fairmont  
Ave., Kingsport, Tenn. 37660

Vice-President: Terry Hines, 5 Kingsford  
Road, Hanover, N.H. 03755

Secretary-Treasurer: David C. Strock,  
P.O. Box 24463, Seattle, Wash. 98124

Editor: Kenneth P. Pruess, 1441 Urbana  
Lane, Lincoln, Nebr. 68505

Board Members:

O. R. Bloom, 2559 South Hametown Rd.,  
Barberton, Ohio 44203

Chas. Bellinghausen, P.O. Box 304,  
Derby, Kansas 67037

E. L. Vanderford, 532 San Miguel Way,  
Sacramento, Calif. 95819

SECRETARY'S REPORT

NEW MEMBERS:

#302 ROSENFELD, STEPHEN M.

113 Station Drive  
Forked River, N.J. 08731

U.S. (all). Proposed by K. Pruess

#303 BRUNDAGE, DONALD J.

P.O. Box 9966  
Atlanta, Georgia 30319

Revenue stamps; printing, minerals,  
Civil War history. Proposed by  
Terry Hines

#304 BENOIT, ROBERT DP-1

USS White Plains (AFS-4)  
S-1 Division  
FPO San Francisco, CA 96601

New York stock transfers; U.S.  
Scott-listed revenues; Class A  
cigarettes. Proposed by K. Pruess

#305 PAVICH, RAYMOND

3648 West 46 St.  
Cleveland, Ohio 44102

Revenues - U.S. & foreign.  
Proposed by K. Pruess

#306 MACKEY, ROBERT L.

4907 - 25th Ave. S.E.  
Lacey, Wash. 98503

State revenues; U.S. plate blocks;  
U.N.; stamps on stamps; Pitcairn  
Islands. Proposed by K. Pruess

#307 COLE, JUDYTH K.

R.R. #3

Nevada, Missouri 64772

U.S. and State revenues. Proposed  
by K. Pruess

#308 DENGEL, DENNIS M.

17 Peckham Road  
Poughkeepsie, N.Y. 12603

New York state revenues; Australia,  
San Marino. Proposed by K. Pruess

#309 DOHERTY, MICHAEL

208 - 6th St. Apt. A-2  
Coralville, Iowa 52241

General U.S. stamps & covers; Scout  
stamps. Proposed by K. Pruess

#310 MARVER, JERRY

3118 Bellemeade Ave.  
Evansville, Ind. 47714

Back of book material - proofs,  
essays, christmas seals, counter-  
feits. Proposed by K. Pruess

#311 CHABOT, ELLIOT CHARLES

14104 Bauer Drive  
Rockville, Maryland 20853

Stamps of U.S. & possessions -  
particularly non-Scott. Proposed  
by Todd Annell

#312 SUTLIFF, EARL J.

3203 Hope St.  
Huntington Park, Calif. 90255

World revenues. Proposed by Pruess

CHANGE OF ADDRESS:

#298 Bryne, Michael A.

Adirondack Stamp Co.  
4821 Bear Rd. Apt. 9-C  
Liverpool, N.Y. 13088

#228 Goode, Charles

1528 W. Highland Ave.  
Chicago, Ill. 60660

RESIGNATIONS:

#147 Soderling, A. J.

#280 Tear, Brian C.

MORE NEW STATE CATALOGS - Catalogs of  
Pennsylvania, Texas, Utah, Indiana, to  
mention a few, are in preparation.  
Correspondence with other potential  
authors invited.



A MESSAGE FROM THE PRESIDENT

Now that I've been elected President of the State Revenue Society a personal introduction would appear to be in order. I was born and raised in Ogden, Utah and spent most of my younger years on a farm. As a young lad I'd always had a desire to see exotic and far away lands so shortly after my graduation from high school I joined the Navy to "see the world". After my initial hitch I attempted to pursue a college education but in the ensuing two years after my initial release decided to return to the Navy, this time with a career in mind. I'm happy to say that after thirteen years of enjoyable service it was the right decision.

Unlike some collectors I was what you could call a late bloomer to the hobby. In my earlier years I had but one encounter with the world of philately this being at the age of 12. I invested a months allowance in 50 exotic "sand-dune" specials which I stuck in a five and dime note pad, being totally ignorant of what a hinge was, much less what it was used for. My duties with the Navy brought me to Seattle, Washington in 1965 and this was where my interests in stamps really began to take form. I purchased a beginner's U.S. album from a local department store and embarked on surmounting myself a collection, but I soon lost interest in this aspect of the hobby. I almost stopped collecting altogether until a fellow Navy man, Stan Schur (now retired), introduced me to the fascinating world of state revenues. Mr. Schur was also instrumental in my joining the local revenue collectors club and the SRS.

It was through the SRS I began to enlarge my collection via correspondence which has continued to grow as has my collection with each passing year. I've made several friends through this media of communication, many of which motivated me to assisting in the preparation of a catalog on the revenue stamps of Washington state.

In closing I would like to thank all the members who voted me into this office and to say that during the following two years I plan to adopt what I've called an "open door" policy. That is, I want all members to feel free to contact me any time they think I or the other members of the board could be of assistance.

I think I can speak for the other members of the Board as well as myself in saying that we hope to have even a bigger and better SRS than before and solicit your help and assistance in making this come true.

Sincerely,  
Mack E. Matesen

---

IMPORTANT NOTICE TO ALL MEMBERS: NEW EDITOR REQUIRED FOR NEWSLETTER

I have submitted my resignation as Editor to the Board of Directors, effective as soon as a new Editor can be obtained. Any person who even vaguely thinks they might find it possible to assume this position should correspond with either President Matesen or myself.

During the more than 6 years that I have been editor-publisher SRS has almost quadrupled in size - and so has the work. I have not missed publication of an issue during this period and would like to "retire" while that record is intact. It has become increasingly difficult to meet deadlines in recent months and you will note this issue is again late. It seems time to let someone else assume this job who can give the membership the type of publication and promptness to which they are entitled.

I have agreed to continue as editor for a reasonable - but not completely indefinite - period to afford every opportunity to find the best possible replacement. I expect to remain active in SRS and to undertake all types of jobs - but only jobs which do not require meeting a definite deadline every two months. Time is the sole factor which prompted this decision. I have greatly enjoyed the position during my tenure and greatly appreciate the help of many members. I am certain the next editor will have the same fine cooperation and I will aid in every way possible to make the transition as smooth and easy as possible. While the job is unpaid in cash, let neither lack of equipment, experience, or money deter you from making your interest known. SRS will help in every way and only time should be a factor for the next editor as for myself.

Ken Pruess, Editor

Pymatuning Lake Waterfowl Hunting Stamps

Pymatuning Lake (reservoir) is located on the Ohio-Pennsylvania border with portions extending into both states. Effective 18 May 1937 Ohio passed an act (HB668) granting reciprocal waterfowl hunting privileges to Pennsylvania hunters and fishing rights to holders of valid Pennsylvania licenses. It is assumed Pennsylvania passed a similar reciprocal act on or about the same date.

The state of Ohio repealed the act on 2 May 1945.

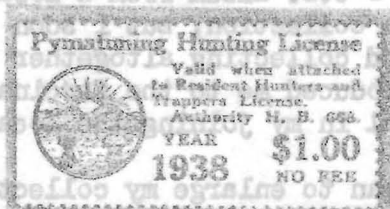

1938 \$1.00 black on yellow. State seal and printed text. Approx 50 x 27 mm overall. Perf 12½. No serial numbers.

The Ohio Division of Wildlife states no records of stamp usage now exists. Information on Ohio stamps other than 1938 or of any possible similar Pennsylvania issues is solicited.

Wildlife Conservation Stamps

These are not a license stamp. Purchase is not required for any hunting, fishing or outdoor activity and they do not provide any privileges to the purchaser. However, they are sold by the Division of Wildlife and funds received are used to acquire and maintain wildlife habitat. First sold in 1972 and additional stamps planned for future years.

1972 \$5.00 multicolored. Pair of cardinals (Ohio State bird) in winter scene. Designer: Susan Watts.

WISCONSIN REVENUES (Cont.)Pharmacist Stamp:

2¢ red - 2, 4, or 8 oz.

1¢ blue - pint or 1/10 gal.

2¢ green - quart or 1/5 gal.

Oleomargarine:

1 lb black on white (1967-69)

1 lb green (1969-72)

1 lb pale yellowish green - issued about Aug. 1972



At least 6 cigarette stamps have been used which are unlisted in the catalog:

50 cigarettes green (like C27)

2½¢ black (like last illus in catalog)

12½¢ green - like above

Heat Transfer decals:

black on orange

red and black

red - with serial number

blue - with serial number

Primarily heat transfer decals and

meters have been used since the 1960's 20



1967 Resident Hunting Stamps

\$2.00 Small Game. Amend prior listing to read:

- Type 1 - 4 mm Bold face Serif type serial numbers.
- Type 2 - 4½ mm Gothic type serial numbers.
- Type 3 - 4 3/4 mm Bold face Serif type serial numbers.

Note: Some stamps in the 72,000 number series have been noted with 4mm bold face serif type numerals in the fourth digital position and 4 3/4 mm bold face serif type numerals in the other four positions.

\$7.50 Big Game. Amend prior listing to read:

- Type 1 - 4½ mm Gothic type serial numbers.
- Type 2 - 4 mm Bold face Serif type serial numbers.
- Type 3 - 4 3/4 mm Bold face Serif type serial numbers.

Note: Some stamps have been noted with 4 3/4 mm bold face serif type numerals in the first three digital positions and 4 mm bold face serif type in the last two positions.

\$7.50 Eastern Deer. Amend prior listing to read:

- Type 1 - 4½ mm Gothic type serial numbers.
- Type 2 - 4 mm Bold face serif type serial numbers.

\$7.50 Mountain Goat. Was illustrated in prior listing but descriptive text was inadvertently omitted.

First year of issue. Blue on white. Printed text only. Year date in blue. Red 4½ mm Gothic type serial numbers. Perf 11 3/4. From vertical panes of 5 (1 x 5) approx 47 x 190 mm including 10 mm perforated tab at top.

1968 Resident Hunting Stamps

All designs same as 1967 stamps and year date and serial numbers in red except as noted. All stamps perforated 11 3/4 and from vertical panes of 5 (1 x 5) approx 48 x 190 mm including perforated tab at top.

\$2.00 Small Game. Black on light yellow.

- Type 1 - 4½ mm Gothic type serial numbers.
- Type 2 - 4 mm Gothic type serial numbers.

\$2.00 Wild Turkey. Black on light yellow. Has been reported with 4 mm Gothic type serial numbers only.

\$2.00 Spring Wild Male Turkey. Dept. of Game, Fish and Parks states stamps were issued. Information solicited.

\$7.50 Big Game. Black on green.

- Type 1 - 4½ mm Gothic type serial numbers.
- Type 2 - 4 mm Gothic type serial numbers.

\$7.50 Eastern Deer. Black on deep yellow.

- Type 1 - 4½ mm Gothic type serial numbers.
- Type 2 - 4 mm Gothic type serial numbers.

1968 Resident Hunting Stamps

- \$7.50 West River Prairie Deer. Black on light yellow.  
 Type 1 -  $4\frac{1}{2}$  mm Gothic type serial numbers.  
 Type 2 - 4 mm Gothic type serial numbers.
- \$7.50 Antelope. Black on light yellow.  
 Type 1 -  $4\frac{1}{2}$  mm Gothic type serial numbers.  
 Type 2 - 4 mm Gothic type serial numbers.
- \$7.50 Elk. Black on pink. Year date in black. Has been reported with  $4\frac{1}{2}$  mm Gothic type serial numbers only.
- \$7.50 Mountain Goat. Black on deep yellow. Year dates in black.  
 Type 1 -  $4\frac{1}{2}$  mm Gothic type serial numbers.  
 Type 2 - 4 mm Gothic type serial numbers.



- \$7.50 East River Archery Deer. Black on blue. Printed text revised to eliminate rubber stamping as was required on prior issues.  
 Type 1 -  $4\frac{1}{2}$  mm Gothic type serial numbers.  
 Type 2 - 4 mm Gothic type serial numbers.
- \$7.50 West River Archery Deer. Black on light yellow. Printed text revised to eliminate rubber stamping as was required on prior issues.  
 Type 1 -  $4\frac{1}{2}$  mm Gothic type serial numbers.  
 Type 2 - 4 mm Gothic type serial numbers.
- \$7.50 Archery Antelope. Black on green. Has been reported with 4 mm Gothic type serial numbers only.

1968 Non-Resident Hunting Stamps

All designs same as 1967 stamps and year dates and serial numbers in red except as noted. All stamps are perforated 11  $\frac{3}{4}$  and from vertical panes of 5 (1 x 5) approx 48 x 190 mm including perforated tab at top except as noted.

- \$2.00 Predator. Black on green. Has been reported with 4 mm Gothic type serial numbers only.
- \$5.00 Wild Turkey. Black on green. Year dates in black. Has been reported with 4 mm Gothic type serial numbers only.



1968 Non-Resident Hunting Stamps

- \$5.00 Spring Wild Male Turkey. Dept. of Game, Fish and Parks states stamps were issued. Information solicited.
- \$25.00 Small Game. Black on blue. From vertical panes of 5 (1 x 5) approx 79 x 267 mm including perforated tab at top. Has been reported with  $4\frac{1}{2}$  mm Gothic type serial numbers only.
- \$25.00 Big Game. Black on pink. Has been reported with 4 mm Gothic type serial numbers only.
- \$35.00 West River Prairie Deer. Black on deep yellow. Has been reported with  $4\frac{1}{2}$  mm Gothic type serial numbers only.
- \$35.00 East River Archery Deer. Black on white. Non-resident Archery Deer stamps were used by rubber stamping them "EAST RIVER ARCHERY". The Dept. of Game, Fish and Parks states none was issued without rubber stamping. Has been reported with  $4\frac{1}{2}$  mm Gothic type serial numbers only.
- \$35.00 West River Archery Deer. Same detail as East River Archery Deer listed above except rubber stamped "WEST RIVER ARCHERY". None issued without rubber stamping.  
 Type 1 -  $4\frac{1}{2}$  mm Gothic type serial numbers.  
 Type 2 - 4 mm Gothic type serial numbers.



- \$35.00 Archery Antelope. First year of issue. Brown on white. Printed text only. Has been reported with 4 mm Gothic type serial numbers only.

1969 Resident Hunting Stamps

All designs same as 1968 stamps and year dates and serial numbers in red except as noted. All stamps are perforated 11 3/4 and from vertical panes of 5 (1 x 5) approx 48 x 190 mm including perforated tab at top.

- \$3.00 Small Game. Black on blue.  
 Type 1 -  $4\frac{1}{2}$  mm Gothic type serial numbers.  
 Type 2 - 4 mm Gothic type serial numbers.
- \$2.00 Wild Turkey. Black on green. Has been reported with  $4\frac{1}{2}$  mm Gothic type serial numbers only.

1969 Resident Hunting Stamps

- \$2.00 Spring Wild Male Turkey. Black on green. Year dates in black. Has been reported with  $4\frac{1}{2}$  mm Gothic type serial numbers only.
- \$8.50 Big Game. Black on blue.  
Type 1 -  $4\frac{1}{2}$  mm Gothic type serial numbers.  
Type 2 - 4 mm Gothic type serial numbers.
- \$8.50 Eastern Deer. Black on pink.  
Type 1 -  $4\frac{1}{2}$  mm Gothic type serial numbers.  
Type 2 - 4 mm Gothic type serial numbers.
- \$8.50 West River Prairie Deer. Green on white.  
Type 1 -  $4\frac{1}{2}$  mm Gothic type serial numbers.  
Type 2 - 4 mm Gothic type serial numbers.
- \$8.50 Antelope. Black on white.  
Type 1 -  $4\frac{1}{2}$  mm Gothic type serial numbers.  
Type 2 - 4 mm Gothic type serial numbers.
- \$15.00 Elk. Prepared but not issued. Black on deep yellow. Black year dates. 4 mm Gothic type serial numbers only have been reported. Stamps were printed earlier in the year but the Dept. of Game elected not to open an Elk season in 1969 and no stamps were regularly issued.
- \$8.50 Mountain Goat. Black on light yellow. Year dates in black.  
Type 1 -  $4\frac{1}{2}$  mm Gothic type serial numbers.  
Type 2 - 4 mm Gothic type serial numbers.

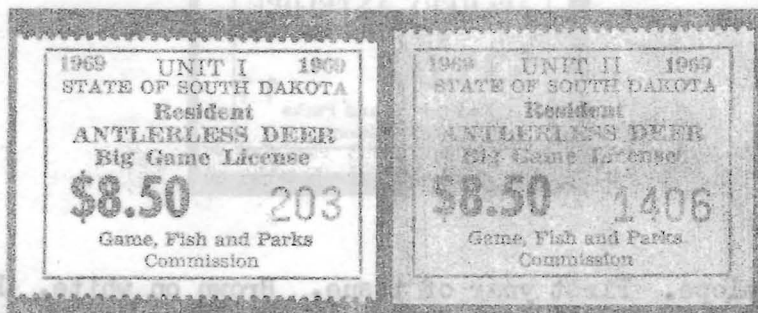

- \$8.50 Antlerless Deer - Unit I. First year of issue. Black on pink. Printed text only. Has been reported with  $4\frac{1}{2}$  mm Gothic type serial numbers only.
- \$8.50 Antlerless Deer - Unit II. First year of issue. Black on blue. Printed text only. Has been reported with  $4\frac{1}{2}$  mm Gothic type serial numbers only.
- \$8.50 East River Archery Deer. Black on light yellow.  
Type 1 -  $4\frac{1}{2}$  mm Gothic type serial numbers.  
Type 2 - 4 mm Gothic type serial numbers.
- \$8.50 West River Archery Deer. Black on deep yellow.  
Type 1 -  $4\frac{1}{2}$  mm Gothic type serial numbers.  
Type 2 - 4 mm Gothic type serial numbers.



1969 Resident Hunting Stamps

\$8.50 Archery Antelope. Black on deep yellow. Has been reported with 4 mm Gothic type serial numbers only.

1969 Non-Resident Hunting Stamps

All designs same as 1968 stamps and year dates and serial numbers in red except as noted. All stamps are perforated 11 3/4 and from vertical panes of 5 (1 x 5) approx 48 x 190 mm including perforated tab at top except as noted.

\$2.00 Predator. Black on white. Has been reported with 4 mm Gothic type serial numbers only.

\$5.00 Wild Turkey. Black on deep yellow. Year dates in black. Has been reported with 4 mm Gothic type serial numbers only.

\$5.00 Spring Wild Male Turkey. Black on light yellow. Has been reported with 4 mm Gothic type serial numbers only.

\$25.00 Small Game. Black on green. From vertical panes of 5 (1 x 5) approx 79 x 267 mm including perforated tab at top. Has been reported with 4 1/2 mm Gothic type serial numbers only.

\$35.00 Big Game. Black on light yellow. Has been reported with 4 1/2 mm Gothic type serial numbers only.

\$35.00 West River Prairie Deer. Black on green. Has been reported with 4 1/2 mm Gothic type serial numbers only.



\$35.00 Antlerless Deer - Unit 1. First year of issue. Black on light yellow. Printed text only. Validity for hunting Unit 1 only indicated by 19 mm stamped skeleton type purple numeral "1". Has been reported with 4 1/2 mm Gothic type serial numbers only.

\$35.00 Antlerless Deer - Unit 2. First year of issue. Same as Unit 1 described above except rubber stamped with skeleton type numeral "2". Has been reported with 4 1/2 mm Gothic type serial numbers only.

\$35.00 East River Archery Deer. Black on light yellow. Non-resident stamps were used by rubber stamping them "EAST RIVER ARCHERY". The Dept. of Game, Fish and Parks states none was issued without rubber stamping. Has been reported with 4 mm Gothic type serial numbers only.

1969 Non-Resident Hunting Stamps

\$35.00 West River Archery Deer. Same detail as East River Archery Deer described above except rubber stamped "WEST RIVER ARCHERY". None issued without rubber stamping. Has been reported with 4 mm Gothic type serial numbers only.

\$35.00 Archery Antelope. Black on blue.

Type 1 - 4½ mm Gothic type serial numbers.

Type 2 - 4 mm Gothic type serial numbers.

1970 Resident Hunting Stamps

All designs same as 1969 stamps and year dates and serial

numbers in red except as noted. All stamps are perforated

11 3/4 and from vertical panes of 5 (1 x 5) approx 48 x

190 mm including perforated tab at top.

\$3.00 Small Game. Black on light yellow.

Type 1 - 4½ mm Gothic type serial numbers.

Type 2 - 4 mm Gothic type serial numbers.

\$2.00 Wild Turkey. Black on light yellow. Has been reported with 4 mm Gothic type serial numbers only.

\$2.00 Spring Wild Male Turkey. No open season in 1970 and no stamps issued.

\$8.50 Big Game. Black on pink.

Type 1 - 4½ mm Gothic type serial numbers.

Type 2 - 4 mm Gothic type serial numbers.

\$8.50 Eastern Deer. Black on white.

Type 1 - 4½ mm Gothic type serial numbers.

Type 2 - 4 mm Gothic type serial numbers.

\$8.50 West River Prairie Deer. Black on blue.

Type 1 - 4½ mm Gothic type serial numbers.

Type 2 - 4 mm Gothic type serial numbers.

\$8.50 Antelope. Black on light yellow.

Type 1 - 4½ mm Gothic type serial numbers.

Type 2 - 4 mm Gothic type serial numbers.

\$15.00 Elk. Black on green. Has been reported with 4 mm Gothic type serial numbers only.

\$8.50 Mountain Goat. Black on blue.

Type 1 - 4½ mm Gothic type serial numbers.

Type 2 - 4 mm Gothic type serial numbers.

---

TENNESSEE CIGARETTE - Mack Matesen is unchanged. In rare instances a wa-  
 reports that Tennessee has changed the ter transfer decal is used. The design  
 background color of their cigarette heat is identical to the one illustrated in  
 fuson decals from gray to yellow. The the July 1967 Newsletter except the  
 remainder of the design and color - 26 - center band color is now in violet.



1970 Resident Hunting Stamps

\$8.50 Archery Deer. Black on green. Valid statewide. Separate East River and West River Archery Deer stamps were not issued.

Type 1 -  $4\frac{1}{2}$  mm Gothic type serial numbers.

Type 2 - 4 mm Gothic type serial numbers.

\$8.50 Archery Antelope. Black on deep yellow. Has been reported with 4 mm Gothic type serial numbers only.

\$8.50 Antlerless Deer. No open season in 1970 and no stamps issued.

1970 Non-Resident Hunting Stamps

All designs same as 1969 stamps and year dates and serial numbers in red except as noted. All stamps are perforated  $11\frac{3}{4}$  and from vertical panes of 5 (1 x 5) approx 48 x 190 mm including perforated tab at top except as noted.

\$2.00 Predator. Black on deep yellow. Year dates in black. Has been reported with  $4\frac{1}{2}$  mm Gothic type serial numbers only.

\$5.00 Wild Turkey. Black on blue. Has been reported with 4 mm Gothic type serial numbers only.

\$5.00 Spring Wild Male Turkey. No open season in 1970 and no stamps issued.

\$25.00 Small Game. Black on deep yellow. From vertical panes of 5 (1 x 5) approx 76 x 267 mm including perforated tab at top. Has been reported with  $4\frac{1}{2}$  mm Gothic type serial numbers only.

1972 NEBRASKA REVENUE CATALOGCORRECTIONS & ADDITIONS

C3	should read <u>orange</u>	WF38	a. grayish paper	.50	.30
C3A	(3¢) <u>carmine</u>	?	1.75	WF40	a. grayish paper 1.75 1.00
L8	should read <u>blue</u>	WF52	b. overprint reads		
L50	a. overprint reads up	?	--	up (on WF48)	?
LS1	should read <u>green</u>				

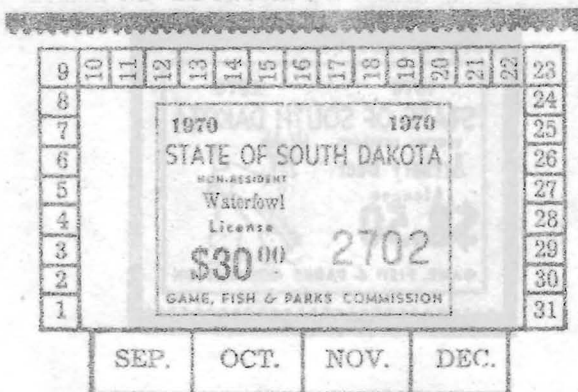
1970 Non-Resident Hunting Stamps

\$30.00 Waterfowl. First year of issue. Black on pink. Printed text only.  
 Approx 76 x 52 mm overall size. From panes of 5 (1 x 5) approx 76 x 267 mm including perforated tab at top. Has been reported with  $4\frac{1}{2}$  mm Gothic type serial numbers only.

\$35.00 Big Game. Black on light yellow. Has been reported with  $4\frac{1}{2}$  mm Gothic type serial numbers only.

\$35.00 West River Prairie Deer. Black on deep yellow. Has been reported with 4 mm Gothic type serial numbers only.

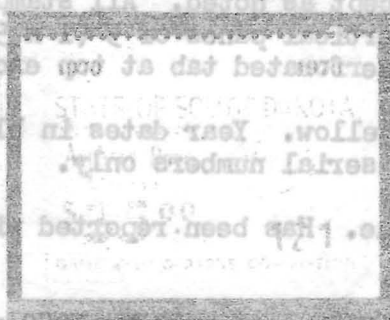

\$35.00 Archery Deer. Green on white. Valid statewide. Separate East River and West River Archery Deer stamps were not issued. Has been reported with 4 mm Gothic type serial numbers only.

\$35.00 Archery Antelope. Black on pink. Has been reported with  $4\frac{1}{2}$  mm Gothic type serial numbers only.

MISSISSIPPI BEER - Charles Hermann reports discovery of some unlisted items:

\$6.62 green - like \$6.82 blue of addenda

40¢ green and orange on yellow (perforated) - like BW5 & 6. List this as BW4A

40¢ green and orange on yellow. 40¢ at bottom center like BW12. Roul 6  $\frac{3}{4}$  on 3 sides. List this as BW11A

80¢ like BW12 except perf  $11\frac{1}{2}$  x 12. List as BW12a



NEW YORK STATE STOCK TRANSFER STAMPS

A STUDY OF THE PLATE VARIETIES

(Cont. from Nov. 1972)

Chas. H. Hermann and Kenneth Pruess

1923 First Reengraving

There is yet another constant difference which separates most of the first reengraving from the original issue. There is no sun or rays above the mountain on any of the original issue. But one can tell the reengravings are later because the sun has risen! (Fig. 83). All of the cent values, the \$1 denomination, and later the \$1000 stamp show the sun. The other dollar values did not get the sun and rays at any time.



Fig. 83.- Original 1916 issue (left) without sun and 1923 reengraving (right) with sun and rays added.

The 2¢ without some recutting on the right frame is not known in multiple. The die was apparently recut except for the right frame which was recut directly on the plate so that each stamp is somewhat different in the right frame. Fig. 84 diagrammatically shows the original state prior to recutting with right frame consisting of mostly diagonal lines as compared to a typical recut variety with strong longitudinal lines added. The variety without right frame recut is believed to exist from only a few positions on the plate.

Three double transfers are known on the 2¢ (Figs. 85-87). All have the right frame recut.

We have not found any plate varieties on the 4¢.

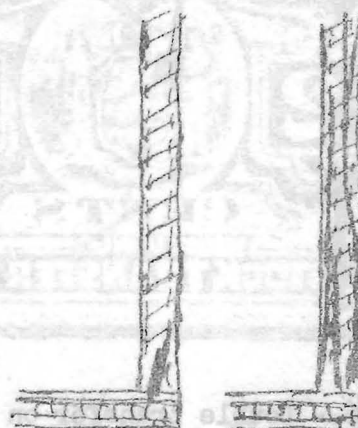

Fig. 84.- Reengraved 2¢ of 1923 showing right frame without recutting (left) and representative recut right frame (right).



Fig. 85.- Double transfer upper right, and at right end of all panels. Occurs on 2¢ reengraved.

The 10¢ was first printed in a light olive and later in bright green. Only the early printings of the olive green come without recut frames (Fig. 88). The recutting on the 10¢ is of heavy lines on all four frames. Two positions on the plate are found without recutting on left frame and one not recut at right. They are interesting varieties and come in both colors.



Fig. 86.- Double transfer on 2¢ reen-  
graved at upper left, bottom frame line,  
and slightly in "STATE OF NEW".



Fig. 87.- Double transfer on 2¢ reen-  
graved at upper right, in base of "NEW  
YORK", above "CENTS", and in base of  
"TRANSFER TAX".

ST. PAUL LOOP DELIVERY - Tom Betz is  
producing new issues faster than we  
can report them. Two are illustrated  
below. For more information, write him  
at 391 Case, St. Paul, Minn. 55101.



Fig. 88.- Right frame of original 10¢  
olive green reengraved without recutting  
(left) and recut right frame (right).  
The recut variety occurs on both the  
olive green and bright green issues.

The double transfers shown on the 10¢  
(Figs. 89-91) are all on the bright  
green with recut right frame. Thus far  
we have not found them on the olive  
green.



Fig. 89.- Double transfer at upper left  
on 10¢ reengraved. (Cont. next page)

SOUTH DAKOTA FEED - The November 1972  
Newsletter showed a South Dakota feed  
tag. Charles Hermann followed up on  
this and the State advises they do not  
have any tax stamps for feed. They  
did send an adhesive printed tape  
which they place on bags which have  
been sampled. No mention of a past  
tax.

OKLAHOMA TOBACCO - The 60¢ black in the  
dotted shield type like the 50¢, 75¢,  
\$1 and \$1.50 is now in my collection.  
..... Charles Hermann





Fig. 90.- Double transfer upper left and above left value panel on 10¢ reengraved.

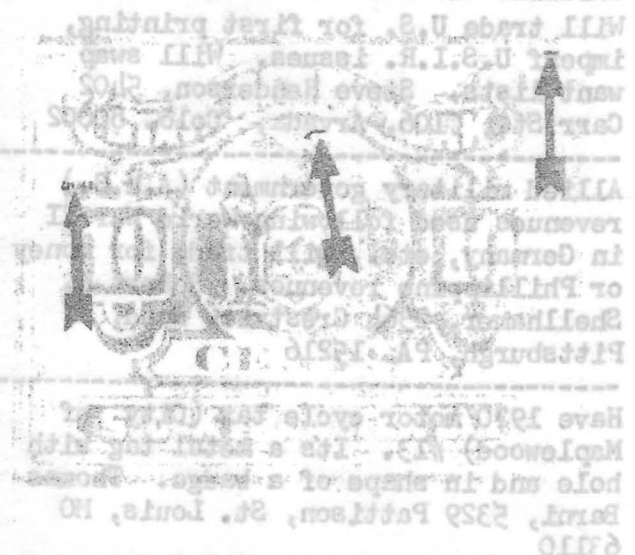

Fig. 91.- Double transfer upper right, above eagle's wing, and above left value panel on 10¢ reengraved.

PENNSYLVANIA AIRPORT "STAMP" - Ronald Leshner sends the illustrated receipt. This is blue on light blue card with black serial.

No 50078  
A. B. E. AIRPORT

Lehigh - Northampton  
Airport Authority  
AIRPORT USE CHARGE

2255 \$2.00  
TREASURER

Passenger's Receipt



Fig. 92.- Double transfer both upper corners and above right figure and eagle's wing on 10¢ reengraved.

..... To be continued

ZYNMYSTR LOCAL POST - Harold Effner, 210 Eastern Way, Rutherford, N.J. 07070 has released issues 9-12. The themes are Love, Peace, Happiness, & Friendship. All have a 1¢ face value. If you are interested in these items, why not send Harold a few self-addressed stamped envelopes and a few pennies. Maybe he will even paste a revenue stamp on your receipt! The goal of the Internal Revenue Department of his local post is to produce 1,000,000 different stamps. The number to date is 8134! Oh yes, the symbol remains unidentified and the prize includes a full sheet of each issue, all the errors & misprints, a 50¢ McDonald's hamburger + more.

INDIANA LIQUOR - Eagle-eyed Charles Hermann reports a little mistake that Indiana made. The first stamps (Hubbard's L1-L13) are inscribed "Spiritous". On L14 this was correct to "Spirituous".

MISSISSIPPI TOBACCO - Chas. Hermann reports two new values in this long set. These are 38¢ rose and \$1.09 red lilac.

NEW YORK STOCK TRANSFER CANCELS - As we go to press, we can report interesting library additions for anyone interested in perfins or cancels. Mr. Shedrowitz sends a listing of firms active in 1909 plus a current list of official abbreviations of present firms.



ADVERTISING: 2¢ per word, 3 insertions for price of 2, 5 for price of 3. Send copy and payment to David C. Strock, P.O. Box 24463, Seattle, Wash. 98124. Short add offering material for trade accepted free for 1 time.

Special Display Rates: 1 page - \$6.00; ½ page - \$3.50; ¼ page - \$2.00. Usual discount for multiple insertions. Extra charge for illustrations. Advertiser must submit exact size photo-ready copy.

-----  
WANTED: Sales tax receipts and/or punch cards of Kentucky, Penn., N.C., W. Va., Iowa, Kan., CA, Nebr., Wash., and Ill. Script and tokens used by food stores to make change in the Federal Food Stamp Program. Jerry Bates, Box 777R, St. Charles, MO 63301.

-----  
Have hunting and fishing stamps including Iowa Trout, many other TAX stamps for swap. What do you have for exchange? D. Gibbs, 223 N. 20th, La Crosse, Wis. 54601

-----  
WANTED: State revenue perfin. Send details. Jack Brandt, 1006 727 - 6th Ave. SW, Calgary 1, Alberta, Canada

-----  
OBSOLETE Virginia Hunting stamps. Mint, 10 different. Includes first 4 issues, 1930's. Colorful Bear, Elk, Forests, State Maps. \$5.00. Claude Monteiro, Box 8332, Richmond, VA 23226

-----  
Wanted to exchange printed cancellations on OHIO cigarette, etc., tax stamps, other states too. Many duplicates available. Chas. H. Hermann, 10124 Samoa Ave., Tujunga, Calif. 91042

-----  
Have Tennessee and Virginia game and fish stamps to trade for my want list. L.E. Lebo, 7917 Bennington Drive, Knoxville, Tenn. 37919

-----  
TRADE - Full sheet of \$40 Washington apple advertising stamps for any three Washington mint cigarette stamps in return. M. E. Matesen, 801 Fairmont Ave., Kingsport, Tenn. 37660

All SRS members invited to join ARA and participate in circuits - auctions as buyers - sellers. Gerald Abrams, 3840 Lealma, Claremont, CA 91711

-----  
Wish to trade all non-Scott items. Send selection, mention what you want. Chas. Goode, 1528 West Highland Ave., Chicago, Ill. 60660

-----  
Trade Hungarian Red Cross and German R/C Blood Donor pins for U.S. Blood Donor pins (1 gallon to 12 gallons). Jerry Bates, P.O. Box 777, St. Charles, MO 63301

-----  
California county stamps swapped for same or other document stamps. Face for face, mint or used for same. Hubbard, 17 W. San Fernando, San Jose, CA 95113

-----  
Will trade U.S. for first printing, imperf U.S.I.R. issues. Will swap want lists. Steve Henderson, 5402 Carr St., #106, Arvada, Colo. 80002

-----  
Allied military government (A.M.G.) revenues used following World War II in Germany, etc., will trade for money or Phillippine revenues. Robert H. Shellhamer, 2364 Crestview Road, Pittsburgh, PA 15216

-----  
Have 1970 motor cycle tax (City of Maplewood) #13. Its a metal tag with hole and in shape of a badge. Thomas Barni, 5329 Pattison, St. Louis, MO 63110

-----  
WASHINGTON HONEY TAX - Will swap fine mint state-issued stamps for labels with privately printed stamps - any condition. K. Pruess, 1441 Urbana Lane, Lincoln, NE 68505

-----  
Wanted: All Maryland revenues to purchase. Please send details. I also desire any written information on same. Todd Annell, 14006 Eagle Court, Rockville, MD 20853

-----  
PATRONIZE OUR ADVERTISERS