

The State Revenue Newsletter

The Official Organ of the State Revenue Society

Volume 23, No. 3

May-June, 1984

Whole No. 165

AN INDIANA MISCELLANY

by Richard Salzer

Pictured below are two Indiana egg items. It is not certain if the "Government Graded and Dated" is an Indiana stamp or a federal one used in Indiana. Anyone with information is invited to let me know. The other item presumably has numbers in addition to "Inspector 13" Anyone with specimens with other numbers can write me at Route 3, Box 791, Knox, IN 46534.

Indiana Egg stamps have been discontinued. The last series used was numbered 175 and all stamps were destroyed. These stamps were no longer required after January 1, 1982.



THIS IS THE LAST ISSUE OF THE NEWSLETTER YOU WILL RECIEVE IF YOU HAVE NOT RENEWED YOUR SRS MEMBERSHIP!!

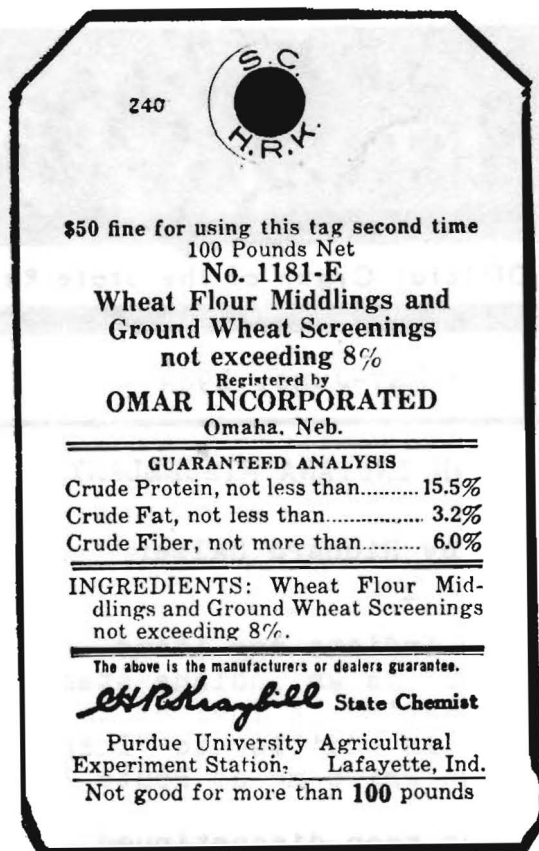

Also illustrated here is a seed tag of a somewhat different style than those illustrated in past issues of the NEWSLETTER.

Editor's Note: Members are reminded that that Mr. Salzer is at work on an Indiana catalog. Anyone with data on the various stamps and other items from the state are asked to communicate with Mr. Salzer. Also, preliminary work on a "baggage tag" style state revenue catalog is in the formative stage. Please send copies of any material you have to the Editor, address in masthead.

WASHINGTON FISH AND GAME

by Earl W. Starr

Below appear miscellaneous game tags colored on front with black inscriptions and serial numbers. White backs with black inscriptions:

1980 Bear Primary P	Light lavender
1982 Bear Primary P	Darker lavender
1982 Bear Spring S	Light yellow
1981 Elk	Light apple green
1982 Elk	Light green
1981 Turkey	Tan

GAM - 169 P

No. P- 21731

STATE OF WASH.
1980 BEAR
PRIMARY P
GOOD FOR ANY
BEAR SEASON
SEE REVERSE
FEE \$3.00

A910923
 HUNTING LICENSE NO.

CUT OUT AND REMOVE DATE OF KILL

CUT OUT AND REMOVE MONTH OF KILL

1 2 3 4 5 6 7 8 9 10 11 12 13 14 15 16
 MAY JUN JUL AUG SEPT OCT NOV DEC

GAM - 165

P 14691

STATE OF WASH.
RESIDENT
1982 BEAR
PRIMARY P
FEE \$10.00

HUNTING LICENSE NO.
 DATE TAG ISSUED
 MO. / DAY / YEAR
 TIME AM PM

1 2 3 4 5 6 7 8 9 10 11 12 13 14 15 16
 MAY JUN JUL AUG SEPT OCT NOV DEC

S 75276

STATE OF WASH.
RESIDENT
1982 BEAR
SPRING S
FEE \$10.00

HUNTING LICENSE NO.
 DATE TAG ISSUED
 MO. / DAY / YEAR
 TIME AM PM

1 2 3 4 5 6 7 8 9 10 11 12 13 14 15 16
 MAY JUN JUL AUG SEPT OCT NOV DEC

GAM - 165 W

STATE OF WASH.
W 311465

1981 W ELK TAG
WESTSIDE
 (SEE BACK SIDE)
RESIDENT
FEE \$15.00

A-109685
 HUNTING LICENSE NO.

DATE TAG ISSUED
 8 / 17 / 81
 MO. / DAY / YEAR
 TIME AM PM

CUT OUT AND REMOVE DATE OF KILL

CUT OUT AND REMOVE MONTH OF KILL

1 2 3 4 5 6 7 8 9 10 11 12 13 14 15 16
 MAY JUN JUL AUG SEPT OCT NOV DEC

GAM - 165

W 304529

STATE OF WASH.
1982 W ELK
WESTSIDE
RESIDENT
FEE \$15.00

HUNTING LICENSE NO.
 DATE TAG ISSUED
 MO. / DAY / YEAR
 TIME AM PM

1 2 3 4 5 6 7 8 9 10 11 12 13 14 15 16
 MAY JUN JUL AUG SEPT OCT NOV DEC

GAM - 188

No. 06151

STATE OF WASH.
1981

TURKEY
FEE \$3.00

A109685
 HUNTING LICENSE NO.

CUT OUT AND REMOVE DATE OF KILL

CUT OUT AND REMOVE MONTH OF KILL

1 2 3 4 5 6 7 8 9 10 11 12 13 14 15 16
 MAY JUN JUL AUG SEPT OCT NOV DEC

FISHERMAN INSTRUCTIONS

1. IMMEDIATELY upon catching legal salmon including "JACKS" in fresh or marine waters, REMOVE ONE PUNCH from the PUNCH CARD, enter the MONTH and DAY, the MARINE AREA CODE or STREAM NAME, and CATCH TYPE. See reverse side for area codes.

NOTE: IT IS UNLAWFUL TO FAIL TO VALIDATE YOUR CATCH ACCORDING TO THESE INSTRUCTIONS.

2. When you are finished fishing for the year, or by January 31, 1984, detach the PUNCH CARD from the VALIDATION STUB, and mail the PUNCH CARD to the Department of Fisheries.

NOTE: IT IS UNLAWFUL TO FAIL TO RETURN THE PUNCH CARD TO THE DEPARTMENT OF FISHERIES BY JAN. 31, 1984

3. Fisherman will not be re-imburSED for lost, missing, or mutilated validation stamps.
4. Place any additional one - or three - day validation stamp(s) over previously expired stamp(s).

WASHINGTON STATE DEPARTMENT OF FISHERIES

1983 SPORT SALMON VALIDATION STUDY

No.



SIGNATURE MUST
APPEAR ON STAMP
BEFORE FISHING

**\$1.00 and \$5.00 Stamps
must be dated by
Dealer**

WASHINGTON STATE DEPARTMENT OF FISHERIES

1983 SPORT SALMON PUNCH CARD

DATE OF ISSUE 8/10/83		No. 74576	
NAME DANIEL L. HARRIS		BIRTH DATE 1-21-48	
HOME ADDRESS 223 Ave. 57		HEIGHT 6'2"	WEIGHT 250
CITY Spartanburg	STATE SC	ZIP CODE 29583	

FOR ALL MARINE AND
FRESH WATER CATCHES

ENTER ONE OF THESE CODES IN

" CATCH TYPE" COLUMN BELOW

CATCH TYPE CODES:

- (K) for Chinook or KING
(S) for Coho or SILVER
(H) for Pink or HUMPY
(J) for all JACKS
(O) for OTHER salmon

[illegible]

1983 Washington resident salmon fishing license with punch card, with stamp attached. The license is on white card with black inscriptions and red serial numbers. The background of the punch card part is also red. The stamp is multicolored with black inscriptions.

OFF ROAD VEHICLE TRAVEL CAN SERIOUSLY DAMAGE WILDLIFE HABITAT AND IS PROHIBITED ON GAME DEPARTMENT LANDS.	
PLACE UPLAND BIRD STAMP HERE	
1982	
ARCHERY PERMIT \$6.00 <small>This permit is required in addition to a valid hunting license when hunting for game animals or birds during any special seasons listed there exclusively for bow and arrow. Void after March 31, 1983.</small> Name <u>ELLINGSON, BRIAN</u> Address <u>2813 WISTERIA</u> City <u>SPokane</u> State <u>WA</u> Zip <u>99201</u> Date <u>11-6-82</u> <small>GAME 163</small>	PLACE EITHER ARCHERY, MUZZLE LOADING RIFLE, OR HOUND STAMP HERE
LITTERING IS ILLEGAL. DON'T LITTER.	
PLACE FEDERAL MIGRATORY BIRD STAMP HERE	

Washington 1982 Resident Hunting license with Archery stamp attached. The stamp is inscribed in black with red serial number on white paper. There is a light green silhouette of an archer in the background which does not show well in this copy. The license is inscribed in black on orange paper, however the front of the license is inscribed in green and red with a red serial number.

This license is a 1982 hunting and Fishing license with Archery stamp and Upland Game Bird stamp attached. The stamp is inscribed in black with multicolored birds and red serial number. The license is on pink paper and inscribed as the other license.

WASHINGTON UPLAND
BIRD PERMIT 1982

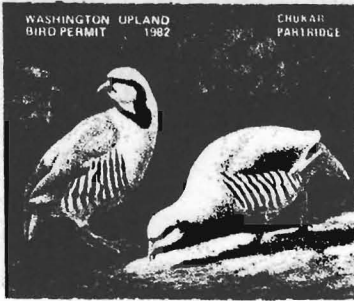

**1982
UPLAND BIRD**
\$6.00 Agent's fee 25¢

You must have this permit when hunting upland game birds.
Valid after March 31, 1983.

Hunting License: A-168324
Date: 7-28-82
GAM 164

1982

PLACE EITHER
ARCHERY, MUZZLE
LOADING RIFLE, OR
HOUND STAMP HERE

PLACE FEDERAL
MIGRATORY BIRD
STAMP HERE

ARCHERY PERMIT
\$6.00 Agent's fee 25¢

This permit is required in addition to a valid hunting license when hunting for game animals or birds during any special seasons established exclusively for bow and arrow. Valid after March 31, 1983.

Name: PAUL C. HITE
Address: 1643 E. 32nd
City: TACOMA WA 98144
Date: 7-28-82
GAM 164

WASHINGTON GAME DEPARTMENT

SPECIAL PERMIT

UNIT / AREA
NO.: **172**
NAME: **MOUNTVIEW**



PERMIT NO: **024585A**
SPECIES: **ELK**
YEAR: **1983**

NAME: ELLINGSON, DANNIE L		BIRTHDATE 01 21 48 HUNTING LIC. NO. C095050 STAMP NO. B321652
ADDRESS: 828 S ROSE		
CITY: SEATTLE	WA ZIP: 98108	

SEASON: **NOV. 5-13**

RESTRICTIONS: **EITHER SEX**

THIS PERMIT MUST BE ON YOUR PERSON WHILE HUNTING.

The 1983 Washington Special Elk Permit has black inscriptions on yellow safety paper.

The 1983 Washington Elk tag appears on light blue paper with white border and black inscriptions. The serial number is in red.

STATE OF WASHINGTON		321652	FEE \$15.00 AGENT FEE 25:
1983 RESIDENT ELK STAMP AND TRANSPORT TAG			
AREA: (X) ONLY ONE AREA			
INVALID IF NO AREA OR MORE THAN ONE AREA MARKED.			
<input type="checkbox"/> WESTSIDE	<input type="checkbox"/> COLOCKUM		
<input type="checkbox"/> EARLY YAKIMA	<input type="checkbox"/> EARLY BLUE MOUNTAIN		
<input type="checkbox"/> LATE YAKIMA	<input checked="" type="checkbox"/> LATE BLUE MOUNTAIN		
HUNTING LICENSE NUMBER		LETTER PREFIX	
(1) 95250		LICENSE NO.	
DATE TAG ISSUED		MONTH	DAY
		8	7
TIME ISSUED		YEAR	
		83	
		AM	
		6.15 PM	
CUT OUT AND REMOVE MONTH OF KILL NOTCH			

ARKANSAS DECAL: The Arkansas cigarette tax rate went from 5¢ to 6¢ per pack in 1951 and Hubbard # C68 was overprinted in blue "6c". Sometime later a 6¢ paper stamp was issued. This is turquoise. The stamp was apparently issued in long coils on self-adhesive paper. It bears one large hole at top and bottom.

--Terence Hines



MORE ON UTAH BEER PRIVATE DIES

by Terence Hines

My request for information on these in the November-December, 1983 NEWSLETTER brought several replies. There are, it turns out, dozens of different types. Ron Leshar listed the brewers that used labels in his "Stateside-8" in the March, 1981 issue of the American Revenuer(p. 60). As Leshar pointed out, these labels are extremely colorful.

Illustrated here are two smaller ones from the collection of Dr. William Halliday. Both have a gold border. The Acme Beer label has the stamp imprint in orange-red on a reddish background. The "A" and "B" in "ACME BEER" are red, the other letters are black with faint blue outline. The stamp imprint on the "Brewery's Own Bottling" Label in red and the lettering blue on a light blue background.

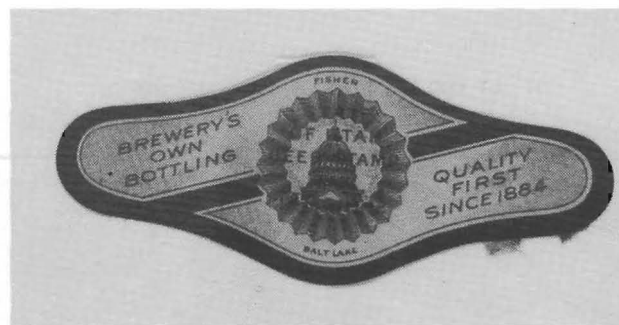
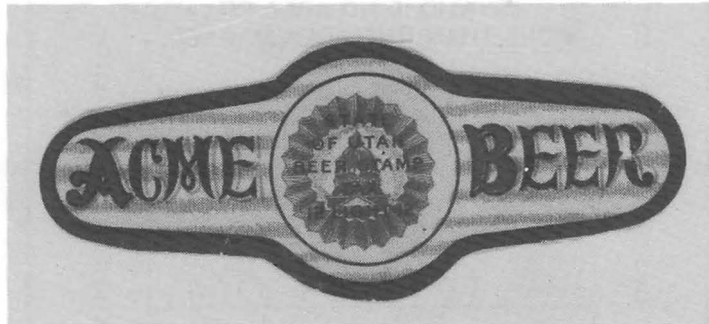

AND MORE ON UTAH BEER PRIVATE DIES

Member Bill Smiley wrote the Editor to note that many of these private dies are listed in George D. Cabot's 1940 catalog on pages 116-118. In addition, he enclosed numerous examples from his collection which are pictured below. The balance of Mr. Smiley's examples will appear in a future NEWSLETTER issue.

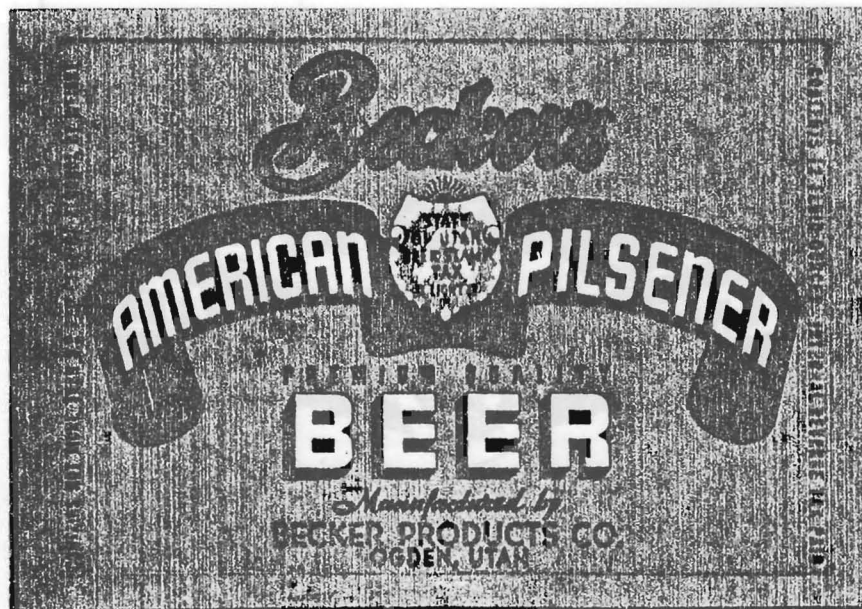
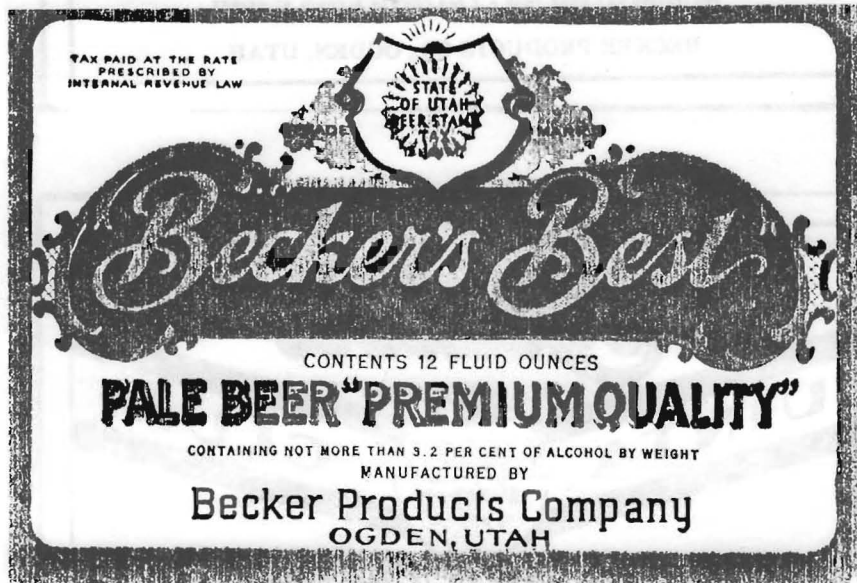

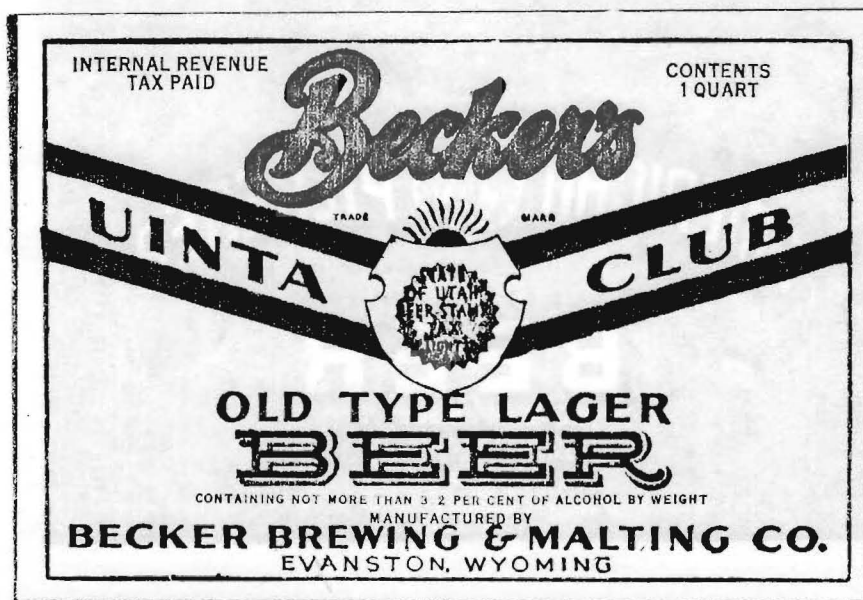
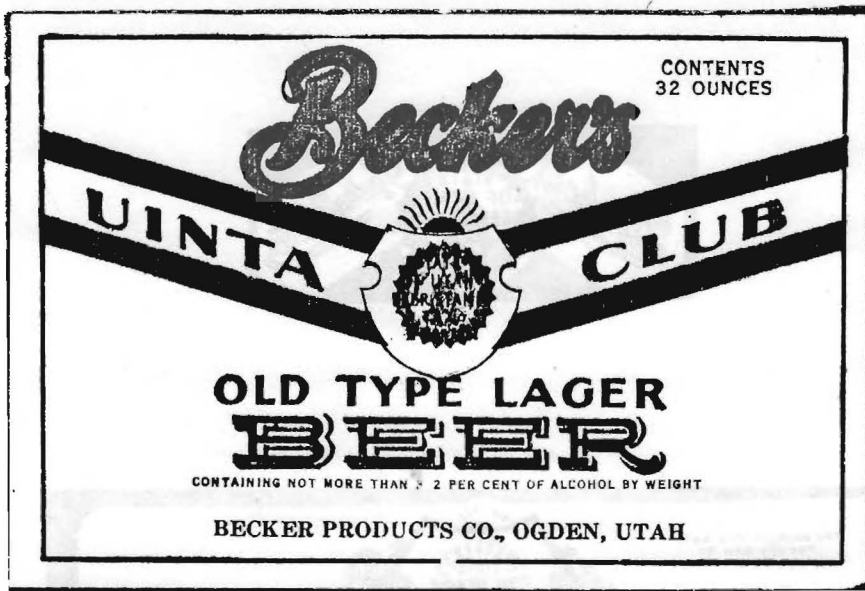

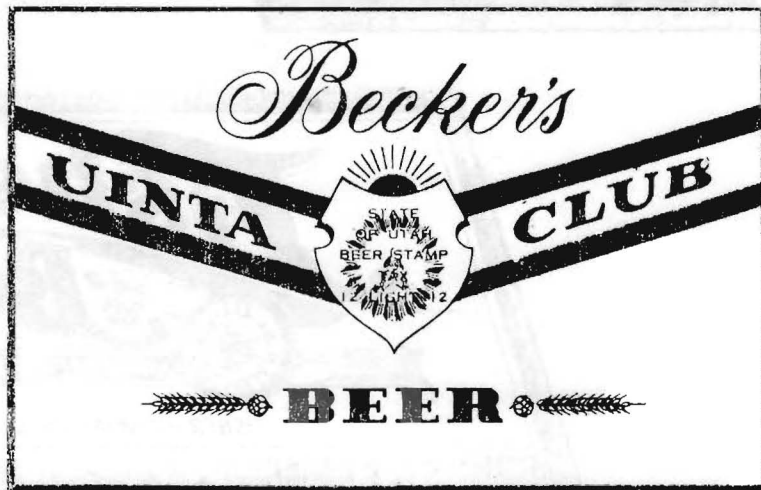

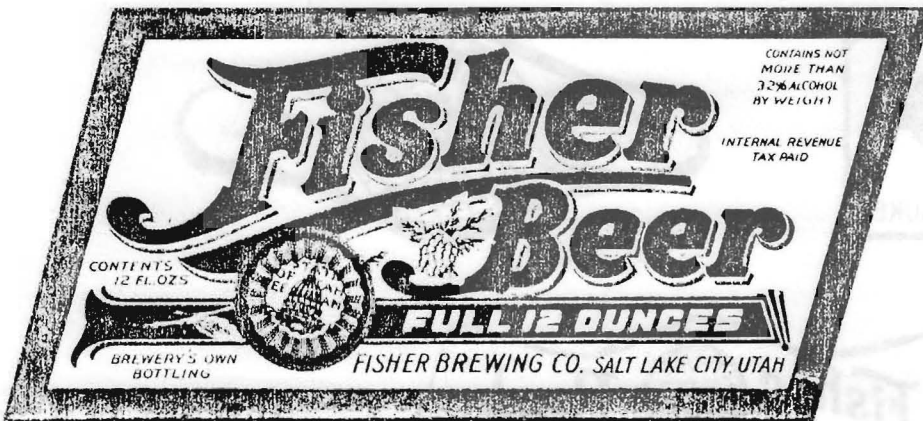

The State Revenue Newsletter

The Official Organ of the State Revenue Society

The STATE REVENUE NEWSLETTER is published bimonthly as the official organ of the State Revenue Society. Information on membership may be obtained from the Membership Chairman. Dues are \$4.00 per year.

Articles, information on new issues and news of interest to the Society's membership are solicited. Send such items or other editorial correspondence to the Editor.

PRESIDENT: Terence M. Hines
Psychology Department
Pace University
Pleasantville, NY 10570

VICE PRESIDENT: Edwin C. Kettenbrink, Jr.
3605 Sinclair
Midland, TX 79701

SECRETARY/TREASURER/
MEMBERSHIP: Harold A. Effner, Jr.
425 Sylvania Avenue
Avon By The Sea, NJ 07717

EDITOR: David L. Drury
Apartment 12
1906 Ardmore Avenue
Fort Wayne, Indiana 46804

©1983 by The State Revenue Society

SECRETARY'S REPORT

Due to the short interval between issues the Secretary's Report will appear in the next NEWSLETTER.

MAIL YOUR BALLOT

Remember that 1984 is also election year for the State Revenue Society. Mail your ballot today. The official form appeared in the last issue of the NEWSLETTER.

CIGARETTE DECALS

Indiana: Heat transfer decal, purple with dark yellow state map in center, red safety.



Florida: Heat transfer decal, black on yellow. Previously reported in black on blue.

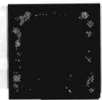

Colorado; Current heat transfer decal is gold and black with red safety.



Illinois: Yet more decals, all three illustrated are heat transfer types with red safety. The tiny one is black on pink. The larger one inscribed "ILLINOIS" at the top is black on white with a pink border. The final large one is also black on white with a coral border.



New York City: Illustrated are two older city decals. The oval decal is black and yellow. The square one is black on olive green. The inscription reads "CITY/NEW YORK/RELIEF". A 1¢ black on red value with this design also exists.

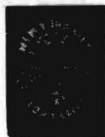

--Terence Hines

CLASSIFIED ADVERTISING

ADVERTISING: MINIMUM of \$1.00 for insertion up to and including 25 words. Five cents (5¢) for each additional word over 25. Name and return address no charge. 3 insertions for the price of 2, 5 for the price of 3. Short ads offering material for trade accepted FREE FOR ONE TIME ONLY. Send payment and copy to Harold A. Effner, Jr., Secretary-Treasurer, 425 Sylvania Avenue, Avon-by-the-Sea, NJ 07717

STATE DUCK STAMPS

SPECIAL INTRODUCTORY OFFER FOR SRS MEMBERS

1976 Mississippi	\$6.00
1976 South Dakota	\$3.00
1982 Arkansas Imperf. Pr.	\$3.00

ALL STAMPS MINT NEVER HINGED!

Complete Price list of all state duck stamps sent free on request.
Bob Cornett, 36922 Montecito Drive, Fremont, CA 94536 (415) 797-1403

STATE DUCK STAMPS

Largest and most complete State Duck stamp inventory--quality is our trademark. Complete sets through 1982-1983 issues--Illinois Error, California and Arkansas Imperfs. Send SASE for price list. We also sell Duck stamp prints. Quality stock book to house state collection \$37.50.

Wanted: All Federal and mint State Duck stamps. Send stamps or your list for our immediate quote. All stamps must be sound, undamaged.

Carlo E. Vecchiarelli
Box 2634
Castro Valley, CA 94546



National Wildlife Galleries

David H. Boshart, Sr.

(APS - ASDA - DU - LICENSED APPRAISER)



FEDERAL & STATE DUCK STAMPS & PRINTS
BUY - SELL - TRADE - AUCTION

(Office)
2221 Flora Avenue
Fort Myers, Florida 33907
(813) 939-2425

(Summer Gallery)
North Shore Road
Brantingham, New York 13312
(315) 348-8076

*** Fish & Game Stamps Also Wanted ***
FREE PRICE LIST - Enclose #10 SASE

WANTED

License Plate Gum Cards, Wind-shield Stickers, DAV and Goodrich Key chain tags, License Plates

Dr. Edward Miles
888 8th Avenue
New York, NY 10019

WANTED

Buyers-Traders-Sellers

California-Massachusetts-Virginia

Fish and game Stamps

Peter Pierce
26 Willis Street #3
Framingham, MA 01701

WANTED

The following Mint Trout stamps at any reasonable price or will trade:

Alaska(Res) 1951-52, 1952-53, 1953-54; (Non-Res) 1951-52, 1952-53, 1953-54, 1956-57
Delaware 1956, 1965, 1976 Non-Resident showing trout (old style)
Indiana 1953, 1955, 1957, 1964
Maryland 1964, 1965, 1966

Also-What do you have in soft drink, Mississippi minerals, NM Honey, Florida fruit, Illinois revenues, Phillipines, Puerto Rico, Guam and Trieste A.??

Richard M. Bilek
1515 South Highland
Arlington Heights, IL 60005

LATEST

illustrated price list crammed with world-wide revenue offers including State revenues. Price is \$1, refundable.

WORLDWIDE REVENUES BOUGHT AND SOLD.

The Canadian reveune stamp album now available. 265 pages with 2 custom binders priced at aonly \$64 US postpaid anywhere in North America.

Join our hundreds of happy customers.

E.S.J. van Dam Ltd.,
P.O. Box 300,
Bridgenorth, Ont., Canada KOL 1HO

WANTED FOR CATALOG

I am trying to put together the Indiana section of the State Reveune catalog. Please send a list of any unreported items you have. It will take the cooperation of all members to make this as complete as possible. I will also buy or trade items needed in my personal collection. Will sell also.

Richard L. Salzer
RR 3, Box 791,
Knox, IN 46534

JUST RECEIVED

New York Bow Hunting Stamps
1968-69 \$5.50
1969-70 4.25
quantities available

I will buy or trade your duplicates.
All States. Send Want Lists.

I want Virginia counties

Peter Pierce
26 Willis Street 3
Framingham, MA 01701

WANTED TO BUY

1982 Louisana Turkey Stamp

Harry L. Borkowski
Allan Towers-Box 1412
1935 Chene Court
Detroit, Michigan 48207

TRADE

State Hunting and Fishing Permit stamps for trade.

Harry Fowler
RD 1, Box 376C
Stone Ridge, NY 12484

BUYING**SELLING**

State and Federal Ducks
State Hunting & Fishing Revs.
State & Private Society Conservation Stamps



FREE sample catalog
"THE STATE REVENUER"
upon request

Barry L. Porter
107 Southburn Drive
Hendersonville, TN 37075 - 3012

RICHARD M. BILEK
1515 SO. HIGHLAND
ARLINGTON HTS., IL 60005

RETURN POSTAGE GUARANTEED

VIRGINIA HUNTING STAMPS FOR SALE
(Map and Animal Pictorials)

15 Diff. Used National Forest 1965-1982 \$4.00
20 Diff. Used Virginia County Damage \$5.00

L.E. Lebo
9318 Collingwood Road
Knoxville, TN 37922

WANTED

Hunting licenses for: Nebraska, pre-1964; South Dakota, pre-1951; I am eccentric--sometimes pay outrageous prices just for licenses without stamps attached. Also foreign country licenses wanted.

Willing to trade for NE or SD. Send description.

Phil Pfeiffer
641 S. 21st Street
Lincoln, NE 68510

BULK RATE
U.S. POSTAGE
PAID

MT. PROSPECT,
ILLINOIS 60056
PERMIT No. 21