

THE STATE REVENUE NEWSLETTER

Editorial Office
THE STATE REVENUE SOCIETY
1441 Urbana Lane
Lincoln, Nebraska 68505

Volume 8, Number 1

January, 1968

Whole Number 73

NEW HAMPSHIRE TOBACCO TAX - Terry Hines submits the following list of stamps in current use. All are decals. While some of these are the same design as past issues, there are many previously unreported denominations.

Small size ($10\frac{1}{2} \times 14$ mm), state seal design:

$\frac{1}{2}$ ¢ black on yellow	$3\frac{1}{2}$ ¢ black on white
$1\frac{1}{2}$ ¢ red on white	5¢ orange on white
2¢ green on white	$5\frac{1}{2}$ ¢ green on white
3¢ purple on white	$7\frac{1}{2}$ ¢ red on white



Small size (11×14 mm), numeral design:

4¢ blue on white	10¢ brown on yellow
$4\frac{1}{2}$ ¢ gray on white	$10\frac{1}{2}$ ¢ green on white
5¢ yellow green on white	12¢ blue on salmon
6¢ red on white	13¢ blue on yellow
7¢ black on yellow	15¢ dark green on green
$7\frac{1}{2}$ ¢ black on salmon	$15\frac{1}{2}$ ¢ orange on yellow
8¢ purple on white	20¢ brown on green
$8\frac{1}{2}$ ¢ red on yellow	$22\frac{1}{2}$ ¢ dark green on green
9¢ blue on salmon	25¢ dark green on green
$6\frac{1}{2}$ ¢ brown on white	



Heat transfer decal (8×8 mm): 7¢ black on green, red safety

Large (24×24 mm), seal and numeral. All are green with black value (like last set listed in catalog). Those with asterisk are probably an older issue as they are not shown on the current list of available stamps. We include these since they are unlisted.

18 $\frac{1}{2}$ ¢	52 $\frac{1}{2}$ ¢ *	\$1.02 $\frac{1}{2}$	\$1.31 *
27 $\frac{1}{2}$ ¢ *	75¢	\$1.05 *	\$1.50
32 $\frac{1}{2}$ ¢ *	78 $\frac{1}{2}$ ¢ *	\$1.12 $\frac{1}{2}$	\$2.02 $\frac{1}{2}$
39¢	93 $\frac{1}{2}$ ¢ *	\$1.20	\$2.25



There is another unlisted older issue of this design but smaller ($20\frac{1}{2} \times 20\frac{1}{2}$ mm) with value in dark green. All seen by your editor have holes punched in each corner of value panel. Values reported to date are: 37 $\frac{1}{2}$, 45, 56, 75¢.

Other denominations listed on requisition form but not seen by Mr. Hines are 2 $\frac{1}{2}$ ¢ (C34 ?) and 11¢.

Meters: $4\frac{1}{2}$ ¢ blue, $4\frac{1}{2}$ ¢ red purple, 7¢ light blue, 7¢ green.

STATE REVENUE NEWSLETTER
Official organ of
THE STATE REVENUE SOCIETY

Managing Editor:

Kenneth P. Pruess
1441 Urbana Lane
Lincoln, Nebr. 68505

Editor-in-Chief:

Elbert S. A. Hubbard
3739 Benton
Santa Clara, Calif. 95051

Assistant Editor (Cataloging):

Charles H. Hermann
10124 Samoa Ave.
Tujunga, Calif. 91042

Assistant Editor (Fish & Game):

E. L. Vanderford
532 San Miguel Way
Sacramento, Calif. 95819

Secretary-Treasurer:

David C. Strock
4109 - 25th Ave. SW
Seattle, Wash. 98106

DUES: \$2 per year. Includes sub-
scription to our bimonthly Newsletter.

SECRETARY'S REPORT -

New Members:

#142 PUSTEL, GABRIEL
678 Argyle Road
Brooklyn, New York 11230

Special interest: Metered tax
stamps by Pitney Bowes.

Proposed by David C. Strock

#143 HOWALD, T. S.
25390 Chatworth Drive
Euclid, Ohio 44117

U. S. and possessions, Austria,
Ohio tax stamps.

Proposed by Kenneth Pruess

INDEX to volumes 1-7 of the Newsletter
will be included in new membership
directory (see next column). Your
editor is in urgent need of a volun-
teer (must have complete file of the
Newsletter) to check this for errors
and omissions.

New Members:

#144 PHILLIPS, ROBERT R.
Room A138, Bldg. #16
Esso Research
Linden, New Jersey 07036

U.S. (entire Scott catalog), AMG,
UN, State revenues.

Proposed by Kenneth Pruess

#145 THIEFELS, FRANCIS J.
307 Netherfield St. N.W.
Comstock Park, Michigan 49321

Proposed by El Hubbard

#146 STARR, EARL W.
E. 14013 Wellesley
Spokane, Washington 99215

General collector, world revenues,
State revenues.

Proposed by Kenneth Pruess

#147 SODERLING, ARTHUR J.
19 North Clark Street
Chicago, Illinois 60602

Proposed by Kenneth Pruess

Reinstatement:

#107 COBLE, WALLACE L.

Reinstatement (Change of Address):

#118 THILL, DR. ALBERT E.
3416 Jamesdale Road
Columbia, Missouri 65201

Change of Address:

#126 STERNAD, FRANK
P. O. Box 813
Healdsburg, California 95448

PLEASE READ - DUES AND MEMBERSHIP
DIRECTORY: A new membership directory
will be published early this year.
Only current dues-paying members will
be included. Would you promptly re-
port your revenue interests to the
editor? Enclosed is a form for this
purpose. Otherwise we can show only
your interests as published at the
time you became a member. If you
desire, dues may be included with
your reply. Make checks payable to
State Revenue Society.

BUY - SELL - TRADE

ADVERTISING RATES: 2¢ per word, 3 insertions for price of 2, 5 for price of 3. Send copy to Secretary-Treasurer. Short ads offering material for exchange accepted free for one insertion.

TWO UNUSUAL PACKETS. I have just finished 2 diff. packets of State Revs. all old adhesives (paper varieties) issued from about 1925 to 1940, with a few later Ohio Wines. Plenty of these worth FULL Catg. Condition good average, usual s.e. and a few Mo. with small repairs. #1 is about 110 diff. Alabama thro N. Y. Tax stamps (only 30). Includes scarce Ill., Mich., Mo. Liquor; Documentary and Cigarette from Ind., Fla.; Topeka Kans. 16 diff. States. Ctg. about \$16 more or less. ONLY \$9.20. Packet #2 No. Carolina thro Wyo. A dandy lot of Ohio Wines, Malt, Cigarette (No Sales Tax included), So. Dakota Coyotes and Malt Tax; Oregon, Bend & Klamath City; Texas, Liquors & Cigarette; About 95 diff. 13 States, Ctg. about \$13.50 at ONLY \$7.75. Plenty of stamps in above worth full catg., as most by Cabots 1940. ALSO THE BEST INVESTMENT IN U.S. stamps you will EVER MAKE. The "1930 Nebr. #669-78 overprints" mint, unhinged. Listed in 1931 Catg. at \$1.13 set, the 1967 Catg. was \$47.65, an average increase in value of 18% yearly and certain to increase at similar percentage in future years. I offer a LIMITED number of sets, mint unhinged, at av. to A.F. at WELL BELOW CURRENT MARKET for similar copies. \$24.25 per set. The rare one mint, the 10¢, is fine. Also one set in blks. of four same \$95.30. Satisfaction Guaranteed, or prompt refund.

ROBERT HAYNES (E.P.S.#587)
2932 - 115th St.
Toledo, Ohio 43611

"STATE" APPROVALS WANTED, especially later issues. Send loose in envelope groups of "10¢ each 2 stamps, 25¢, 50¢, \$1 etc. "El" Hubbard, 3739 Benton, Santa Clara, Calif. 95051

ENGRAVED TRIAL COLOR PROOFS OF N. Y. bedding stamps, former property of engraving company. BE1, green; BE1, black; BE3, black. All VF imperf. 50¢ each. Also have a few Texas and Pa. essays and trial color proofs, 50¢ and 75¢ each.

Sherwood Springer
3761 W. 117th St.
Hawthorne, Calif. 90250

WANTED - REVENUES-TAX PAIDS-REVENUE STAMPED PAPER OF - THE U.S. POSSESSIONS Before, during and since U.S. administration. Philippines; Puerto Rico; U.S. Virgin Islands; Vera Cruz, Mexico, during U.S. 1914 Occupation; Hawaii & Alaska. Free of Tax Cigarette Labels. Literature on Entire World's Revenues.

ROBERT H. SHELLHAMER
2364 Crestview Road
Pittsburgh, Pa. 15216

BEGINNING AND GENERAL COLLECTORS - Watch this space for special offers. All past offers still valid. Your want list for older issues cataloging under \$1 invited. I also buy and trade. Write for details. Kenneth Pruess, 1441 Urbana Lane, Lincoln, Nebr. 68505

PATRONIZE OUR ADVERTISERS

TWENTY PAGE PRICELIST of US, Foreign Seals (Xmas, locals, funds, etc) free. Wanted: Missouri 1936-7 Sales Tax receipts. Vernon Bressler

R3
Mechanicsburg, Pa. 17055

NEW YORK COMBINATION STATE-CITY CIGARETTE TAX STAMP

While it is an old issue, your editor thinks this little brown decal is a most unusual tax. The value on the left is the 2¢ state tax; the 1¢ city tax is shown on the right. Does anyone know of other examples? Combination meters are common.



COLORADO

Additional Rod Stamps

Entitles purchaser to fish with an extra rod in certain designated areas.

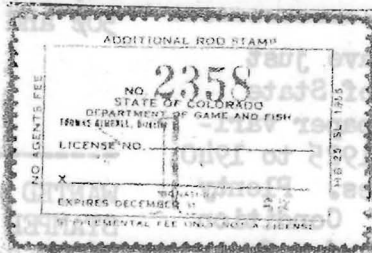

1955-65 \$1.00 black on white, red serial number and value. Printed text, blank for rubber stamped year date. Perf 12 $\frac{1}{2}$. Overall size 46 x 30 mm. From sheets of 50 (5 x 10) s.e. all four sides.



1966 \$1.00 blue on white, red serial number, printed date. Perf 12 $\frac{1}{2}$. Design is mountain goat ram's head insignia of the Colo. Game, Fish and Parks Comm. Overall size 40 x 26 mm. Text changed to read "Second Rod Stamp". From vertical booklet panes of 5, perforated selvage all four sides. Pane size is 77 x 166 mm.



1967 \$1.00 green on white, printed date. All detail, pane size, etc. same as 1966 stamp except size of insignia has been reduced, serial number in green. Selvage at left is imprinted "Accountable Value \$.75" opposite each stamp.

DELAWARETrout Fishing Stamps

- 1956 through 1964 issues from panes of four, straight edge all four sides, perf 12 between. $44 \times 28\frac{1}{2}$ mm (design size). Pictures a leaping trout with mountains in the background (very similar to New Jersey Trout Stamps). "Resident Trout Stamp" at top inside frame (first year only - balance "Trout Stamp"), value at left, date at right, and "Delaware Board of Game and Fish Commissioners" at bottom.
- 1956 \$2.10 Resident. Black on light blue, unsurfaced paper.
 \$5.25 Non-resident. Black on blue, unsurfaced paper. (Law authorizing \$5.25 non-resident stamp was never put into effect. None was ever required for fishing. At least one imperforate copy, possibly a proof, exists). Design same as resident except for face value and "Non-Resident Trout Stamp" at top.
- 1957 \$2.10 blue on yellow surfaced paper. All other detail same as 1956 except "Resident" deleted.
- 1958 \$2.10 red on white, unsurfaced paper. Otherwise like 1957.
- 1959 \$2.10 black on blue, unsurfaced paper. Otherwise like 1957.
- 1960 \$2.10 black on buff, unsurfaced paper. Otherwise like 1957.
- 1961 \$2.10 black on bright green surfaced paper, other detail same as 1957.
- 1962 \$2.10 red on white unsurfaced paper, other detail same as 1957.
- 1963 \$2.10 blue green on white unsurfaced paper, other detail same as 1957.
- 1964 \$2.10 orange red on white unsurfaced paper, other detail same as 1957.
- 1965 \$2.10 black on white unsurfaced paper, roul $9\frac{1}{2}$ (pane size unknown), other detail same as 1957.

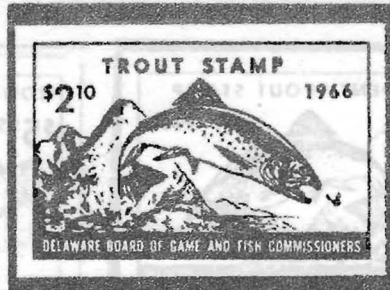
Trout Fishing Stamps

1966 \$2.10 black on yellow unsurfaced paper, design same as 1957. Panes were cut into single stamps and gummed at top edges by the printer to form pads of stamps. Examples seen by the writer are all roul 9 $\frac{1}{2}$ at either right or left side and imperf other three sides.

1967 \$2.10 black on blue surfaced paper, design same as 1957. Gummed at top to form pads as in 1966. However, only stamp seen by the writer was imperf at top and right and roul 9 $\frac{1}{2}$ at bottom and left suggesting the possibility these stamps may have been manually separated prior to gumming into pads.

NEW FISH AND GAME ISSUES -

Tennessee - \$1 Archery hunting stamp valid 7/1/67 to 6/30/68. The design is a running buck deer, bull's eye target and outline map of Tennessee all superimposed on large arrowhead.

New Jersey - Although the 1960 and 1961 New Hampshire combination hunting and fishing stamps included a woodcock as part of the design, New Jersey is the first to issue a stamp specifically for woodcock hunting. The \$3.00 stamp, brown on yellow, depicting a woodcock was required for the "early season" ending 11/9/67. The stamp is perf 12, overall size 50 x 31 mm. Our thanks to Mr. Effner for the illustration. Lee Bookler tells us that remainders will be sold to collectors 5 years from now, as is done with trout stamps. Speaking of trout stamps, a completely new design is now in use on the New Jersey issues. We regret the photocopy shown us by Mr. Effner would not produce a satisfactory illustration.

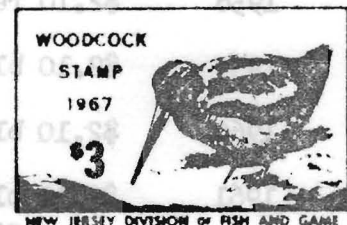

New York - A \$3.25 Archery Hunting stamp was issued for 1967.

FLORIDA

Public Hunting Area Stamps

All sizes listed below are "overall". Sizes listed for 1951-52 and 1952-53 are approximate as great variation exists in both issues.

1951-52 \$5.00 to hunt Deer and Turkey. 51 x 35 mm, black printing on white paper, 25 mm (round) seal of Florida in green at center. Red serial number. Rouletted approximately 6 3/4. (9708 sold)

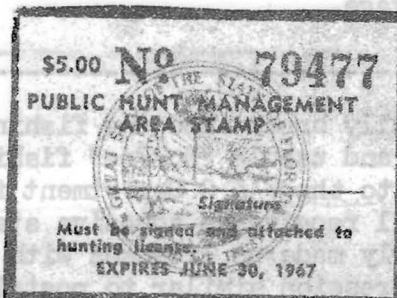

1952-53 \$5.00 - same purpose. 53 x 40 mm, black printing on white paper, 25 mm seal of Florida in pink. Dark green serial number. Rouletted 6 1/2. (12,975 sold)

1951-52 stamps are believed to have been printed in the same format as the 1952-53 stamps but at this time only three copies are known to this writer and a positive statement cannot be made.

1952-53 stamps were from sheets of nine - straight edge at top, right and bottom. Selvage of approximately 19 mm at left. Overall sheet size approximately 184 x 105 mm. Rouletted 6 1/2 between all stamps and between stamps and selvage.

Stamps discontinued after season of 1952-53 and space provided on hunting licenses to show collection of fee until season of 1966-67 when issue of stamps was resumed.

Public Hunting Area Stamps

- 1966-67 \$5.00 black printed text on green paper. Great seal of Florida in faint gray. Roul 4 3/4, red serial number. Overall size 51 x 37 mm. From sheets of unknown size.



- 1967-68 \$5.00 black on pink. Flushing covey of bobwhite quail and forest scene. Red serial number. Overall size 52 x 37 mm. From vertical booklet panes (1 x 5) roul 4 3/4 horizontally between stamps and 6 1/4 vertically at left selvage.

CALIFORNIA - Meters finally break into the fishing and hunting stamp field!

Although clean and usable "No Fee" fishing licenses from prior years returned to the F & G Department for validation for 1968 usage will still receive an adhesive stamp, the Department plans to validate newly made up licenses with a Tickometer which produces an impression similar to postal metering machines.

NEW JERSEY CIGARETTE - Mr. Effner reports that the stamp illustrated in the September issue was sold out during 1966. The current stamp is a black decal on cream safety card, black roul 6 1/2 between panes. This was issued Nov. 17, 1966. While no monetary value is shown on the stamp, it represents a tax of 11¢.



WEST VIRGINIA SOFT DRINKS - The 2¢ stamp for 32 oz or less (SD2) is reported by Mr. Lichtenberger with pressure sensitive gum. He found this on a quart of chocolate milk. Have other soft drink tax stamps been used on milk?

OHIO CIGARETTE - Glenn Compton shows us the new 7¢ heat transfer decal. This is black on gray green surrounded by a yellow border. The usual 9 x 9 mm size with red safety. We regret that the colors would not permit a usable illustration.

REAL ESTATE TRANSFER TAXES - We have had reports from only a few members. This tax went into effect in many states on Jan. 1. Quite a few states will apparently use rubber hand stamps or meters rather than adhesive stamps. Whatever the case, we would appreciate a report and, if possible, a sample copy even of the hand stamps.

Jan. 1968

SALES TAX - MERRICK LITHOGRAPH COMPANY printings

Normal safety design reads correctly on back of stamp. Most issues vary widely in colors. In the following listings only the varying color is given.

VENDOR'S
STUB
2
CENTS



6 Normal colors of stamps of this design:

- 1¢ Brown and Green
- 2¢ Black and Red
- 3¢ Dark Green and Lilac
- 6¢ Vermillion and Dark Blue
- 9¢ Light Blue and Carmine
- 12¢ Dark Green and Orange
- 15¢ Orange and Green
- 30¢ Carmine and Blue
- 60¢ Blue and Carmine
- \$1.50 Dark Lilac and Green
- \$3.00 Carmine and Black
- \$15.00 Green and Brown

^{1/} Contributions by Messrs. Hubbard, Hermann, Haynes, Pruess, Compton, and others are gratefully acknowledged.

Jan. 1968

1953. GREEN SAFETY PAPER, CLEAR ROUL 6^{1/2}. (PLAIN GREEN WATERMARKED "OHIO" PAPER FOR 1¢, 2¢, 3¢ VALUES). COLOR CONTROL LETTERS (in second listed color) listed after value. Black serial numbers. F. front safety design. I. inverted safety. V(up). vertical safety reading up. V(down). vertical safety reading down.

M1	1¢	A	.15	.05
		A, on light green paper	—	.05
		B, on light green paper	—	.05
		B, same, plate flaw	.15	—
		B, same, scratched plate	—	.15
M2	2¢	C, on light green paper	—	.05
		No Control letter, light green paper	—	.05
		A, light green paper	—	.05
		B, light green paper	—	—
		C, brown and red on light blue paper	—	—
M3	3¢	C, same, scratched plate on green paper	.25	.15
		G, light green paper	.15	—
		A	.15	—
		B	.15	—
		B, olive green & red lilac	—	.05
M4	15¢	B, light green & red lilac	—	.05
		B, on light green paper	—	.05
		B, light green paper, sheet guide line	.20	—
		C	—	.05
		C, light green paper, no serial numbers	—	—
		A	—	.10
		A, I.	.25	.10
		A, F.	—	.20
		A, F. I.	—	.20
		A, F. I., green doubled	—	.20
		A, F. I., green doubled, split	.40	.20

M5	30¢	A, blue gray safety paper	—	.25
		A, I., same	—	.25
		A, I., same, blue sheet guide line	—	.25
		A, F., blue sheet guide line	.50	.25
		A, F. I.	.50	.25
M6	60¢	A	—	.25
		A, I.	—	.25
		A, F.	—	.25
		A, F. I.	—	.25

1953? CLEAR ROUL 9½.

M7	1¢	A	—	—
		A, serial nos. shifted to right 17/32"	—	—
		C	—	.05
		D	.15	.05
		E	.15	.05
		E, on light green paper	.15	.05
		F	.15	.05
M8	2¢	A	—	—
		A, split (at bottom), light green paper	—	—
		A, serial nos. and roulette shifted 9/32" to right	—	—
		C, on light blue paper	—	.05
		D, on light blue paper	—	.05
		E, on light blue paper	—	.05
		F	.15	.05
		F, on light blue paper	.15	.05
		G	.15	.05
		G, on light blue paper	—	.05
		H	.15	.05
		H, on light blue paper	—	.05
		I	.15	.05
		I, on light blue paper	—	.05
		J	—	.05
		J, on light blue paper	.15	.05

				Jan. 1968
M8	2¢	K	—	.05
		K, on light blue paper	.15	.05
		L, on light blue paper	—	—
M9	3¢	D, on light blue paper	—	.05
		E	—	—
		E, on light blue paper	.15	.05
		F	—	—
		F, green and maroon	.15	—
		F, on light blue paper	.15	.05
		F, light green and purple on light blue paper	.15	—
M10	6¢	A	—	.10
		A, F.	—	—
		A, F., vermillion & light blue	—	.15
		A, I.	—	.20
		A, F. I.	—	.20
M11	9¢	A	.25	.15
		A, F.	.25	.15
		A, I.	—	.15
		A, F. I.	—	—
		B, I.	—	—
		C	—	—
		D, I.	—	—
M12	12¢	A	—	.10
		A, F.	—	.20
		A, F. I.	—	—
		A, I.	.40	.25
		A, partial imprint at top	—	—
M13	15¢	A	—	—
		A, I.	—	—
		A, F.	—	—
		A, F. I.	—	—
		B, V(up)	—	—
		B, V(down)	—	—
M14	30¢	A	.50	.30
		B, I.	—	—
		B, F.	—	—
		B, bluish paper	—	—
		C	—	—
		C, F. I.	—	.30

M15	60¢	A, I., on light blue watermarked paper	_____	.50
		B, I., on light blue watermarked paper	_____	.50
		B, F.	_____	_____
		C	_____	_____
		C, F. I.	_____	_____
M16	\$1.50	A, I.	_____	1.00
		A, F. I.	_____	_____
M17	\$3.00	A	_____	_____
		A, I.	_____	.50
		A, F.	_____	_____
M18	\$15.00	A	_____	_____
		A, I.	50.00	_____

VENDOR'S
STUB
2
CENTS



Normal colors of stamps of this design:

1¢	Brown and Green
2¢	Black and Red
3¢	Green and Violet
6¢	Vermillion and Blue
9¢	Blue and Red
12¢	Green and Orange
15¢	Orange and Green
30¢	Red and Dark Blue
60¢	Dark Blue and Red
\$1.50	Violet and Green
\$3.00	Vermillion and Black
\$15.00	Green and Brown

Jan. 1968
1954 ? GREEN WATERMARKED SAFETY PAPER. CLEAR
ROUL 6 $\frac{1}{2}$. (PLAIN COLORED "OHIO" WATERMARKED PAPER on
1¢, 2¢, 3¢ values). F. front safety design. I.
inverted safety. V(up). vertical safety reading up.
V(down). vertical safety reading down. S. smudgy
safety.

M19	1¢	No control letter	_____	.05
		A	_____	.05
		A, brown and light green on light green paper	_____	.07
		A, red brown and green on light green paper	_____	.07
		A, chocolate and light green on light green paper	_____	.07
		B	_____	.07
		C, tan and olive green on light green paper	_____	.07
		D, red brown and green on light green paper	_____	.07
		D, golden brown and green on light green paper	_____	.07
		D, dark brown and green	_____	.07
		E, brown and green on light green paper	_____	_____
		E, dark brown and green on light green paper, GREEN doubled	_____	_____
		F, brown and light green on light green paper	_____	.07
		F, on light green paper	.15	.07
		G	.15	.07
		G, golden brown and green	.15	.07
		G, brown and light green	.15	.07
		G, golden brown and olive green on light green paper	.15	.07
		G, brown and dark green on pale green (almost white) paper	.20	.10
		H, tan and green	.15	.07
		H, brown and dark green	.15	.07

M19	1¢	I, tan and light green	.15	.07
		I, red brown and green	.15	.07
		I, light brown and green on light green paper	.15	.07
		J	.15	.07
		J, golden brown and light green	.15	.07
		K	.15	.07
		K, golden brown and light green	.15	.07
		K, red brown and green	.18	.09
		No Control letter on light green paper	.15	.05
		A, on light green paper	.10	.05
M20	2¢	B, on light green paper	.10	.05
		C	.10	.05
		C, on light green paper	.10	.05
		D	.10	.05
		D, black and pink	.15	.07
		D, on light green paper	.10	.05
		E, on light green paper	.10	.05
		E, on light green paper, NO NUMBERS	.30	.15
		F, on light green paper	.10	.05
		G, on light green paper	.10	.05
M21	3¢	H, on light green paper	.10	.05
		I	.10	.05
		J, on light green paper	.10	.05
		M, on light green paper	.10	.05
		M, same, "LE" of "TAXABIE" joined		.25
		A		
		A, light green and violet on light green paper		.10
		B, light green and violet on light green paper		.10
		D, yellow green and purple		.10
		E		.10
		E, yellow green and purple		.10
		E, dark green and maroon on pale green (almost white) paper		.20

		Jan. 1968	
M21	3¢	E, lavender and light green on light green paper	.10
		F, dark green and dark violet on light green paper	.10
		G, violet and light green	.10
		G, on light green paper	.10
		G, yellow green and red violet on light green paper	.10
		H, violet and light green on light green paper	.10
		H, yellow green and red violet on light green paper	.10
		I, blue green and red violet	.10
		I, light green and violet on light green paper	.10
		I, light green and red violet on light green paper	.10
		J, on light green paper	.10
		J, olive green and violet on light green paper	.10
		J, yellow green and red violet on light green paper	.10
		K, light green and violet	.30
		K, yellow green and red violet	.30
		L, green and red violet	.30
		L, blue green and purple	.30
		L, SPLIT PRINT	.50
		M	.10
		M, light green and violet	.20
M22	6¢	M, yellowgreen and violet	.20
		N	.10
		N, light green and violet	.20
		E, on plain watermarked paper	1.00
		A	.10
		A, on bluish green paper	.10
		A, I. red and dark blue	.10
		A, F.	.10
		A. F. I.	.30
			.15

M22 6¢	A, V(up)	.40	.20
	A, V(down)	.40	.20
	A, V(down), vermillion and blue split		.40
	B	.25	.10
	B, red violet and light blue	.30	.15
	B, red violet and blue	.20	.10
	B, I. dark red and blue		.10
	B, blue horizontal guide line at top		.50
	B, V(up)		.10
	B, V(down)		.10
	B, V(up). on gray paper	.30	.20
	B, V(down). on gray paper	.30	.20
	B, I.	.20	.10
	B, I. no serial numbers	.50	.25
	B, F.		.25
	C		
	C, I.		
	C, F. blue double print		
	D		.15
	D, I.		.10
	D, I. violet and light blue on bluish green paper	.30	.15
	D, F. S. red and blue	.30	.15
	E		
	E, F.		.10
	E, F. I. on bluish green paper	.30	.15
	E, I.	.30	.15
M23 9¢	A	.20	.10
	A, F.		
	A, F. I.		
	A, I.	.50	.25
	A, V(up)	.50	.25
	A, V(down)	.50	.25
	A, S.	.20	.10
	B		
	B, I.	.65	.30
	B, blue and maroon		

		Jan. 1968	
M23 9¢	C	.40	.20
	C, F.		.20
	C, F. I. S.		.30
M24 12¢	A		.25
	A, V(up)		
	A, V(down)		
	B	.50	.25
	B, I.	.75	.40
	B, I. light green and orange		.25
	B, I. olive green and red orange on gray paper	.75	.40
	B, F. I.		.25
	B, V(up)		.25
	B, V(down)		.25
	C		.20
	C, F.		.25
	C, F. I.		
	C, I.		.25
	C, on gray green paper		
	C, light green and orange on gray green paper		.25
	C, V(up). yellow orange and green		.25
M25 15¢	A	.50	.25
	A, red orange and green	.40	.20
	A, orange and light green	.50	.25
	A, I.		
	A, F. salmon and light green		.25
	B	.50	.25
	B, I.	.50	.25
	B, V(up)		
	B, V(down). yellow orange and green	.50	.25
	B, V. No serial numbers on dark green safety paper	.50	.25
	B, V. F. on gray safety paper	.50	.25
	B, orange and olive green		.25
	B, deep orange and green	.40	.20
	C	.50	.25
	C, F. I.	.50	.25
	C, I.	.50	.25

M25	15¢	G		
		G, I.	.50	.25
M26	30¢	C	.40	.20
		C, I. S.	.40	.20
		C, F. I.	.40	.20
		C, I. blue double to top (vendors stub)	—	—
		C, I. blue double to right (vendors stub)	—	—
		D, I.	.40	.20
		D, F. on dark green paper	.50	.25
		D, F. I. on dark green paper	.50	.25
		D, I. S. maroon and blue	.40	.20
		D, I. S.	.40	.20
		D, I. blue double to bottom	—	—
M27	60¢	C	.80	.40
		C, F.	.80	.40
		C, I.	.75	.25
		C, V(up), light blue and red	.75	.25
		C, V(down). light blue and red	.75	.25
		C, red double to top (vendors stub)	—	—
		D	.70	.25
		D, I.	.70	.25
M28	\$1.50	A	—	.35
		A, F.	—	.35
		A, purple and light green	—	.35
		A, I. purple and light green	—	.35
		A, I. purple and dark green	—	.35
		A, V(up).	—	.35
		A, V(down).	—	.35
M29	\$3.00	A	—	.50
		A, F.	—	.50
		A, F. red brown and black	—	.40
		A, F. I. red brown and black	—	.60

M30 \$15.00 A Jan. 1968
A, F. I. 1.00

1954? CLEAR ROUL 9 $\frac{1}{2}$. Otherwise like preceding.

M31	1¢	A	—	.07
		A, violet brown and green	—	.07
		A, brown and light green	—	.07
		A, on pale green paper	—	.10
		B	—	.07
		B, violet brown and green	—	.07
		B, on light green paper	—	.07
		C	—	.07
		C, violet brown and light green on light green paper	—	.07
		C, violet brown and green on light green paper	—	.07
		C, violet brown and olive green on light green paper	—	.07
		C, chocolate and green	.20	.10
		D	—	.10
		D, brown and blue green	.20	.10
		D, chocolate and olive green	.20	.10
		D, red brown and yellow green on pale green paper	—	.30
		D, double print on brown	—	1.00
M32	2¢	A	.30	.15
		A, on light green paper	.30	.15
		B	—	—
		B, on light green paper	—	—
		C, on light green paper	.30	.15
		D, on light green paper	—	—
		E, on light green paper	.80	.40
		M, on light green paper	.40	.20
		M, black and pink	.80	.40
		M, on light green paper, "LE" of "TAXABLE" joined	—	.25
M33	3¢	A	.25	.10
		A, olive green and violet	—	.10
		A, light green and maroon	—	.20

M33	3¢	A, green and purple	_____	.20
		A, light green and violet	_____	.10
		A, light green and violet on light green paper	_____	.10
		B	.20	.10
		B, green and lilac	.20	.10
		B, on light green paper	.20	.10
		B, light green and red violet on light green paper (circles in panel)	_____	.10
		B, olive green and violet on light green paper	_____	.10
		C	_____	.10
		C, light green and violet	_____	.10
		C, olive green and maroon	.20	.10
		C, on light green paper	.15	.10
		C, light green and violet on light green paper	.20	.10
		D	_____	.10
		D, green and dark violet	_____	.10
		D, dark green and dark violet	_____	.10
		D, dark green and dark vio- let on light green paper	.20	.10
		E	_____	.10
		E, on light green paper	_____	.10
		E, light green and violet on light green paper	_____	.10
		E, green and dark violet on light green paper	_____	.10
		E, dark green and dark vio- let on light green paper	_____	.10
		E, dark green and dark purple	_____	.10
		F	_____	.10
		F, light green and violet on light green paper	_____	.10
		G	_____	.10
		G, on light green paper	_____	.10
		G, light green and violet on light green paper	_____	.10

Jan. 1968

M33	3¢	H	_____	.10
		H, light green and lilac on light green paper	_____	.10
		I	_____	.10
		J	_____	.10
		J, light green and red violet on light green paper	.20	.10
		K	_____	.10
		K, light green and violet	_____	.10
		L	_____	.10
		L, light green and violet	_____	.10
		M	_____	_____
		N	_____	.10
M34	6¢	A	_____	.25
		A, V(up)	_____	.25
		A, V(down)	_____	.25
		A, V(up). on gray paper	_____	.25
		A, F. I.	_____	_____
		B	_____	.10
		B, I.	_____	.10
		C	_____	.15
		D	_____	.10
		D, I. S.	_____	.10
		E, I. F.	_____	_____
M35	9¢	A, PLAIN WATERMARKED PAPER	_____	_____
		A	.30	.15
		A, I.	_____	.15
		A, V(down). on gray paper	_____	.15
M36	12¢	A	.40	.25
		A, V(down)	_____	.25
		A, V(up). light green and yellow orange	_____	.25
		B	_____	.25
		B, I.	_____	_____
		C, light green and yellow orange	_____	.25
		C, F.	_____	_____
M37	15¢	A	_____	.25
		A, I.	_____	.30
		A, I. orange and dark green	_____	.30

M37	15¢	A, yellow orange and light green	_____	.30
		A, F.	_____	_____
		B	_____	_____
		B, orange and olive green	.40	.25
		B, I.	_____	_____
M38	30¢	B, I. orange and dark green	.40	.25
		C	.40	.25
		C, I.	.40	.25
		C, I. red violet and dark blue	.40	.15
		D	.40	.15
		D, I.	.40	.15
M39	60¢	C	_____	.40
		C, I.	_____	.40
		C, light blue and red	_____	.40
		D	_____	.40
		D, I.	_____	.40
M40	\$1.50	A	_____	_____
		A, I.	_____	_____
		A, I. on light green paper	_____	_____
		A, I. F.	_____	_____
M41	\$3.00	A	_____	_____
		A, I.	_____	.60
		A, F.	_____	.60
M42	\$15.00	A, F.	_____	5.00
		A, I.	_____	_____

1954? CLEAR ROUL 12 $\frac{1}{2}$. Otherwise like preceding.

M43	6¢	A	_____	.10
		A, V(up)	.40	.20
		A, red and blue	.40	.20
		A, I. blue circles solid	_____	_____
		B, V. light red and light blue	_____	_____
		B, I.	_____	_____

M43	6¢	D	.40	.25
		D, on bluish green paper	_____	.30
		D, I. vermillion and dark blue	_____	_____
		D, I. on bluish green paper	_____	_____
		E	_____	.25
M44	9¢	E, horizontal red lines on right side	_____	.25
		E, I.	_____	.25
		E, F. I.	_____	.30
		A, PLAIN WATERMARKED PAPER	_____	_____
		A	_____	.25
M45	12¢	A, I.	_____	.25
		A, V(up)	_____	.25
		A, V(up). light blue and red	_____	.25
		A, split and double red printing	_____	_____
		B	_____	.25
		B, vertical dashes on left side of panel (red)	.55	.30
		B, violet blue and red	_____	.25
		B, I.	_____	.30
		C, F.	_____	_____
		A	.40	.25
		A, light green and orange	.40	.25
		A, olive green and orange	.40	.25
		A, I.	_____	.25
		A, V(up)	_____	.25
		A, V(down). olive green and yellow orange on gray paper	.50	.25
		A, I. missing "L" and "C" of imprint	_____	_____
		B	_____	.25
		B, light green and yellow orange on light green paper	_____	.25
		B, yellow green and yellow orange on light green paper	_____	.25
		B, I.	_____	.25
		B, I. F.	_____	_____
		C, I.	_____	_____

Jan. 1968

M46	15¢	A	—	.25
		A, I. yellow orange and light green	.35	.25
		B	—	.25
		B, orange and bright green	—	.35
		B, V(up)	—	.35
M47	30¢	C	—	—
		D, F.	—	—
		D, F. I.	—	—
M48	60¢	C, F. I.	.80	.40
		C, I.	—	—
M49	\$1.50	A	—	—
		A, I.	—	—
M50	\$3.00	A, V.	—	—
M51	\$15.00	A, I. F.	—	—

VENDOR'S
STUB
2
CENTS



1959? Like preceding, except ONE COLOR, NO COLOR CONTROL LETTERS, NO NUMBERS, CLEAR ROUL 12 $\frac{1}{2}$. (Many have small circles scattered on print).

M52	1¢	Brown, front horizontal		
		wm. on light blue paper	.05	.03
	1¢	Brown, broken left frame		
		line on light blue horizontal	.10	.08
	1¢	Brown on blue horizontal		
		wm. paper	.10	.08
	1¢	Brown, split on blue vertical		
		wm. paper	.20	.15

				Jan. 1968
M52	1¢	Tan on light blue horizontal		
		wm. paper	.10	.05
	1¢	Chocolate on light blue horizontal		
		wm. paper	.25	.15
	1¢	Bistre brown on blue horizontal		
		wm. paper	—	—
	1¢	Gray black brown on blue horizontal		
		wm. paper	—	—
M53	2¢	Black on light blue front		
		horizontal wm. paper	.10	.05
	2¢	Black on light blue paper,		
		horizontal wm. on back	.10	.05
	2¢	Black, marks on or near roulette		
		line	.10	.05
	2¢	Black, like preceding on blue		
		paper	.10	.05
	2¢	Black, blurred printing from		
		dirty plate	.10	.05
	2¢	Black on light green wm. paper	—	—
	2¢	Black with two horizontal dotted		
		lines across face	—	—
M54	3¢	Green on light green horizontal		
		wm. paper	.10	.05
	3¢	Green, same but front wm.	.10	.05
	3¢	Yellow green on light green		
		horizontal wm. paper	.10	.05
	3¢	Olive green on light green		
		horizontal wm. paper	.10	.05
	3¢	Olive green on green horizontal		
		wm. paper	.10	.05
	3¢	Green on green vertical wm. paper	.15	.10
	3¢	Green, marks on or near roulette	.10	.05
	3¢	Green, blurred dirty plate print	.10	.05