

# THE STATE REVENUE NEWSLETTER

Editorial Office  
THE STATE REVENUE SOCIETY  
1441 Urbana Lane  
Lincoln, Nebraska 68505

Volume 10, Number 2

March 1970

Whole Number 87

## NEW YORK STOCK TRANSFER VARIETIES

Charles H. Hermann

The New York Stock Transfer Stamps are a fine lot but too common for some to collect. Double transfers can be found on most of the 170 listed varieties with enough looking. Wish we could get a New York Stock Transfer Study Group going so we could have mats as the "Shift Hunters" had.

There are some fine double transfers on the 1905-6 issues which aren't mentioned in the catalog. I do not think the second one you sent has been described (in reference to 2 double transfers). Doubling shows clearly in upper left frame and upper left corner. I also have this on 1905 yellowish or 'straw' paper and on 1906 perforated issue with green overprint (see illustrations). The other one you sent was written up and illustrated in September 1965 American Revenuer. We will illustrate the bottom half of this stamp on the next page. Doubling is very prominent with an entire extra line inside right frame, in "DOLLARS", and outside of lower part of left frame just to mention some areas.

There are also a few recuts worth looking for. The \$1.00 blue 1905-6 type has a heavy cut at pearls upper left side of circle.

The catalog should have had a cut heading 1907. This type 1907-15 has some beauts and not one listed. The illustration on the following page will do to show this type and also shows a printing defect. The white areas in borders, around "NEW YORK", etc. look like much pulled or dry ink or dry paper.

(Cont. p. 18)





Double Transfer on 1905 \$2

Now the 1916-45 designs are full of re-cuts and double transfers. On 1916 \$2, horizontal lines in left 2 double. Also recut left frame (lower 1/3), etc. Also the \$2 violet with recut lower right frame about half of bottom row. Also stamp no. 6 in sheet of 100 (#1 in UR pane of 25) has left frame heavily recut (illustrated below).



Design of 1907 Issue \$2 showing pulled ink

(Cont. p. 19)

STATE REVENUE NEWSLETTER  
official organ of  
THE STATE REVENUE SOCIETY

Issued bimonthly. Dues \$2 per year.

President: O. R. Bloom  
Vice-President: Frank Sternad  
Secretary-Treasurer: David C. Strock  
Editor: Kenneth P. Pruess  
Assistant Editors: Charles Hermann,  
Terry Hines, M. E. Matesen, E. L.  
Vanderford

Board of Directors: O. R. Bloom, Frank  
Sternad, David C. Strock, Kenneth  
P. Pruess, Elbert S. A. Hubbard,  
Charles Hermann, E. L. Vanderford

SECRETARY'S REPORT

NEW MEMBERS:

#216 STODDARD, WALTER  
1222 William St.  
Keokuk, Iowa 52632

State revenues, tuberculosis seals  
of world. Proposed by K. Pruess

#217 HARRISON, ROBIN C.  
288 Nashua Road (Route 4)  
Billerica, Mass. 01821

USIR, M&M's, taxpays, state  
revenue, customs, transportation  
and OPA tokens. Proposed by David  
C. Strock

DECEASED:

#13 BREWER, WALTER M.

CHANGE OF ADDRESS:

#144 PHILLIPS, ROBERT R.  
506 - 6th Avenue  
Spring Lake Heights, N.J. 07762

BY THE WAYSIDE - Having been in use for  
the past 35 years and remaining practi-  
cally unchanged, the Washington State  
Beer In-Transient stamp was officially  
discontinued on 1 January 1970. They  
have gone by the wayside as have other  
beer stamps like these in favor of the  
report system. Any member interested  
in receiving a couple of these in mint  
condition can send me a stamped self-addressed envelope (no stamped envelope,  
no stamps - fair enough)?? My address is M. E. Matesen, 216th PL SW (K-12),  
Lynden, Washington 98036.

NEW YORK STOCK TRANSFER (Cont.) -

The 1922 have some nice double trans-  
fers and recut frames. The 2¢ ST109  
can be found with doubling in "NTS" of  
"CENTS", right side of stamp shield,  
ends of panels after "TAX", etc.



Double Transfer on 2¢ ST109

Editor's note - This article was ex-  
tracted from a letter from Charles.  
If there is any interest on the part of  
the membership, we will attempt to de-  
scribe and illustrate many more of these  
varieties. Anyone interested in this  
area should write Charles H. Hermann,  
10124 Samoa Ave., Tujunga, Calif. 91042  
and/or your editor. Charles is espe-  
cially interested in the double trans-  
fers and recuts, your editor in can-  
cels and perfins on these stamps.

PHOTOGRAPHIC ENLARGEMENTS - The il-  
lustrations accompanying the New York  
article represent our first attempt  
and are somewhat less than satisfactory.  
But we think we now have most of the  
"bugs" worked out and hope to make  
greater use of photographs in the  
future. Anyone submitting photographs  
for reproduction should have high con-  
trast prints made on single-weight  
paper.



1964 Resident Hunting Stamps

All designs same as 1963 stamps. All year dates and serial numbers in red except as noted. Due to malfunctioning printing device many year dates show only partial numerals. The shear used to cut sheets into panes left many stamps with imperf edges with small nicks resembling two gauge rouletting. For several values as listed below the printer used more than one gauge rouletting between stamps of the same pane.

\$2.00 Small Game - Black on green. From vertical booklet panes of 5 (1 x 5) measuring  $47\frac{1}{2} \times 190$  mm including  $14\frac{1}{2}$  mm tab at top. Roul  $4\frac{1}{4}$  between stamps positions 4 and 5. All other rouletting including between top stamp and tab is  $5\frac{3}{4}$ . Some position 2 stamps have incomplete "1964" at right. Some position 3 stamps have incomplete "1964" at left. Defective top frame line on some position 3 stamps.

\$2.00 Wild Turkey - Black on pink. From vertical panes of 5 (1 x 5) imperf all 4 sides,  $48 \times 174\frac{1}{2}$  mm. All rouletting is  $5\frac{3}{4}$ . Incomplete "1964" at right on some stamps positions 1 and 2 and at left "1964" on some stamps from position 3.

\$2.00 Spring Wild Male Turkey - Black on deep yellow. Red serial number, black year dates. From vertical panes of 5 (1 x 5) imperf all 4 sides,  $48 \times 178$  mm. Large rubber stamped numerals indicate specific areas of validity.

Type 1 - Roul  $6\frac{1}{4}$ .

Type 2 - Perf  $11\frac{3}{4}$ .

\$7.50 Big Game - Black on deep yellow. From vertical panes of 5 (1 x 5) imperf all 4 sides,  $48 \times 174\frac{1}{2}$  mm.

Type 1 - Roul  $4\frac{1}{4}$  between stamps positions 1 and 2 and 4 and 5. Roul  $5\frac{3}{4}$  between all others. Incomplete "1964" at left on some stamps positions 2 and at right "1964" on some stamps position 1.

Type 2 - Perf  $11\frac{3}{4}$ . (Worn equipment was responsible for large holes and small sharp pointed perfs on some stamps.)

\$7.50 Eastern Deer - Black on green. From vertical panes of 5 (1 x 5) imperf all 4 sides,  $47\frac{1}{2} \times 174\frac{1}{2}$  mm. Roul  $4\frac{1}{4}$  between stamps positions 1 and 2. Roul  $5\frac{3}{4}$  between all others. Incomplete "1964" at right on some stamps positions 1 and 2 and at left on some stamps positions 2 and 3.

\$7.50 Antelope - Black on blue. From vertical panes of 5 (1 x 5) imperf all 4 sides,  $47\frac{1}{2} \times 174\frac{1}{2}$  mm. Roul  $4\frac{1}{4}$  between stamps positions 4 and 5. Roul  $5\frac{3}{4}$  between all others. A few stamps are known from panes roul  $4\frac{1}{2}$  between stamps positions 1 and 2. Incomplete "1964" at right on some stamps positions 1 and 2 and at left on some stamps positions 2 and 3. Large rubber stamped numerals indicate specific areas of validity.



1964 Resident Hunting Stamps

- \$7.50 Archery Deer - Black on pink. From vertical panes of 5 (1 x 5) imperf all 4 sides,  $47\frac{1}{2} \times 174\frac{1}{2}$  mm. Roul  $5\frac{3}{4}$  between all stamps. Incomplete "1964" at right some stamps position 2 and at left some stamps position 3.
- \$7.50 Archery Antelope - Black on light yellow. From vertical panes of 5 (1 x 5) imperf all 4 sides,  $47\frac{1}{2} \times 174\frac{1}{2}$  mm. Roul  $4\frac{1}{4}$  between stamps positions 4 and 5. Roul  $5\frac{3}{4}$  between all others. Incomplete "1964" at right on some stamps positions 1 and 2 and at left on some stamps position 3.

1964 Non-Resident Hunting Stamps

All designs same as 1963 stamps. All year dates and serial numbers in red.

- \$25.00 Small Game - Black on light yellow. From vertical panes of 5 (1 x 5) imperf all 4 sides,  $76 \times 254$  mm. Roul  $4\frac{1}{4}$  between stamps positions 4 and 5. Roul  $5\frac{3}{4}$  between all others.
- \$35.00 Big Game - Black on green. From vertical panes of 5 (1 x 5) imperf all 4 sides,  $48 \times 174\frac{1}{2}$  mm. Roul  $4\frac{1}{4}$  between stamps positions 1 and 2. Roul  $5\frac{3}{4}$  between all others.
- \$35.00 Archery Deer - Black on white. From vertical panes of 5 (1 x 5) imperf all 4 sides,  $48 \times 174\frac{1}{2}$  mm. Roul  $6\frac{1}{4}$  between all stamps.

MISSOURI TROUT STAMPS AVAILABLE AT DISCOUNT - These are offered, in mint condition, at a reduced price for one year from the expiration date or until the supply is exhausted. All unsold stamps will be destroyed one year from their expiration date. The 1969 stamp which had a face value of \$3.30 went on sale Jan. 1, 1970. Expired stamps are offered at \$1.00 each, a sheet of 10 for \$8.00, or \$25.00 for a book of 50 stamps (5 sheets of 10 stamps). Orders should be directed to: Fiscal Section, Missouri Department of Conservation, Box 180, Jefferson City, Missouri 65101. A bank draft or money order in the correct amount made payable to the Department of Conservation must accompany all orders.

KANSAS TOBACCO - This tax was declared unconstitutional. Stamps??

PENNSYLVANIA TROUT - Art Soderling shows us a letter which indicates that the 1963 trout stamps are still available at \$1 each. Orders should be sent Bureau of County Collections, Miscellaneous License Division, Commonwealth of Pennsylvania, Harrisburg, PA 17127. They do not have remainders of any other year.

MISSISSIPPI TOBACCO - Charles Hermann has obtained some more roulette varieties. It appears that the roul 5 varieties are being phased out in favor of roul  $5\frac{3}{4}$  all four sides. Collectors will appreciate this as the roul 5 was too coarse and resulted in lots of torn copies.

MARYLAND LIQUOR - Chas. Hermann has a copy of the 1/10 pt purple with Goldstein signature overprinted in blue with 4 lines across old value and "1/5 GAL" in two lines over seal.

1965 Resident Hunting Stamps

All designs same as 1963 stamps. All year dates and serial numbers in red except as noted. All stamps are perforated 11 3/4 and except as noted are from vertical panes of 5 (1 x 5) approximately 48 x 187 mm including perforated tab at top.

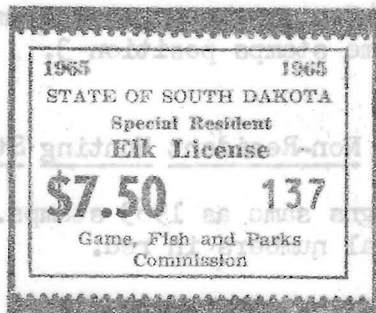

\$2.00 Small Game - Black on white.

\$2.00 Wild Turkey - Black on blue.

Type 1 - Large 1965's (approx 2 1/2 mm high)

Type 2 - Small 1965's (approx 2 mm high)

\$2.00 Spring Wild Male Turkey - Black on blue. Black year dates and red serial numbers. From vertical panes of 5 (1 x 5) imperf all 4 sides, 48 x 178 mm. Large rubber stamped numerals indicate specific areas of validity.

\$7.50 Big Game - Black on pink.

\$7.50 Eastern Deer - Black on deep yellow.

\$7.50 Antelope - Black on light yellow. Large rubber stamped numerals indicate specific areas of validity.

\$7.50 Elk (first year of issue) - Black on yellow. Printed text only.

\$7.50 Archery Deer. Black on blue green.

\$7.50 Archery Antelope - Black on blue.

MINNESOTA OLEO - This has again been changed and Charles Hermann provides copies of the new and past issue for comparison. Note that on the new issue (1969) there is a serif on the "1" in "10". The lettering has also been slightly rearranged, the map appears to have a heavier outline, etc.

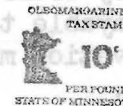

1965 Non-Resident Hunting Stamps

All designs same as 1963 stamps. All year dates and serial numbers in red except as noted. All stamps are perforated 11 3/4 and except as noted are from vertical panes of 5 (1 x 5) approximately 48 x 187 mm including perforated tab at top.

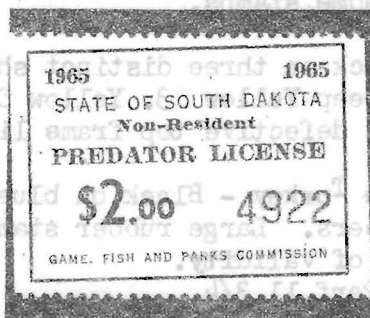

\$2.00 Predator (first year of issue) - Black on white. Printed text only. Year dates in black and serial numbers in red.

\$25.00 Small Game - Black on green. From vertical panes of 5 (1 x 5) 76 x 267 mm including 14 mm perforated tab at top.

\$35.00 Big Game - Blue on white.

\$35.00 Archery Deer - Green on white.

COLORADO LIQUOR - Rusty Morse shows us a previously unreported stamp. This is a green "TAX PAID" with Bruce signature. The tax paid was not covered in the article by Overman and Pruess so it seems appropriate to give the serial numbers:

Bruce signature, red numbers 0000130 - 0001995

Baker signature, black number 0002050

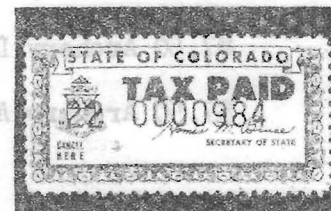

Can anyone tell us the use of these stamps? Rusty says he has a 5¢ green of the last Baker set with serial 0005621. Thus far no lower number has been reported for that stamp and he wonders if the taxpays might have been earlier experiments (there was no official differential tax rate for miniature liquor prior to Baker's last term.)

Rusty has also narrowed the gap for the Bruce to Baker transition, to wit:

	3¢	6¢	20¢
Bruce	0295628	1425634	4973982
Baker	0296120	-	4974099



1966 Resident Hunting Stamps

All designs same as 1965 stamps. All year dates and serial numbers in red except as noted. Except as noted all stamps are perforated 11 3/4 and from vertical panes of 5 (1 x 5) approximately 48 x 187 mm including perforated tab at top. Worn equipment was responsible for large holes and sharp pointed perfs on some stamps.

\$2.00 Small Game - Black on three distinct shades of paper as follows:  
1. Yellow 2. Deep Yellow 3. Yellow Orange. Many stamps from position 3 have defective top frame line.

\$2.00 Spring Wild Male Turkey - Black on blue. Black year dates and red serial numbers. Large rubber stamped numerals indicate specific areas of validity.

Type 1 - Perf 11 3/4.

Type 2 - Is known rouletted 4 1/4 and 5 3/4. At least a portion of the panes used are known to have had both gauges rouletting on the same pane. From vertical panes of 5 (1 x 5). Other pane detail unknown.

\$7.50 Big Game - Black on green.

\$7.50 Eastern Deer - Black on light yellow.

\$7.50 Antelope - Black on pink. Large rubber stamped numerals indicate specific areas of validity.

\$7.50 Elk - Black on blue. Black year dates and red serial numbers.  
Some panes are double perforated between stamps positions 4 and 5.

\$7.50 Archery Deer - Black on light yellow.

\$7.50 Archery Antelope - Black on white.

1966 Non-Resident Hunting Stamps

All designs same as 1965 stamps. All year dates and serial numbers in red. All stamps are perforated 11 3/4 and except as noted are from vertical panes of 5 (1 x 5) approximately 48 x 187 mm including perforated tab at top. Worn equipment was responsible for large holes and small sharp pointed perfs on some stamps.

\$2.00 Predator - Black on white.

\$25.00 Small Game - Black on white. From vertical panes of 5 (1 x 5) approximately 76 x 267 mm including perforated tab at top.

\$35.00 Big Game - Green on white.

\$35.00 Archery Deer - Black on white.

1966 Resident Special Deer Hunt Stamps

Different stamps were issued on a drawing basis for special hunts in an unknown number of specific areas. All stamps are black on green, red serial numbers and year dates, 95 x 35 mm overall with design at left side identical to the regular 1966 \$7.50 resident big game stamp. 50 mm space at right has printed text describing area of validity, bag limit, species and sex of deer legal to take in that particular area. All stamps are from vertical panes of 5 (1 x 5) 95 x 187 mm including 12 mm selvage at top. Perforated 11 3/4 between stamps and at top selvage.

Information concerning any varieties not listed is solicited.

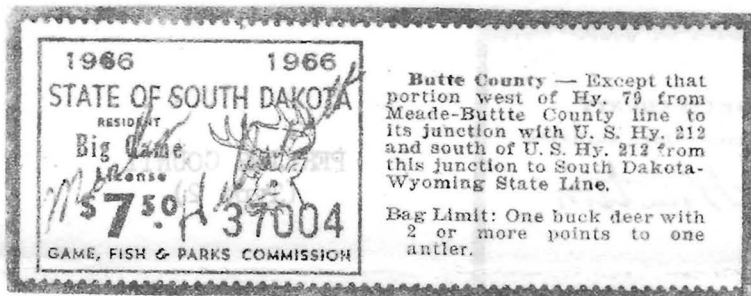

BUTTE COUNTY

HARDING COUNTY  
(Type 1)HARDING COUNTY  
(Type 2)

1966 Resident Special Deer Hunt Stamps



PERKINS COUNTY  
(Type 1)



PERKINS COUNTY  
(Type 2)



SLIM BUTTES AREA ONLY

CALIFORNIA MOTOR VEHICLE INFORMATION -

James Santos offers to obtain the current 40¢ value for any SRS member at face value (see January 1970 Newsletter). Send correct payment for number of stamps desired plus a self-addressed stamped envelope to James M. Santos, 9005 Montoya St. #3, Sacramento, Calif. 95826. If anyone desires full sheets mailed flat, just send 10¢ extra per sheet. Orders for single stamps are

welcome so it is not necessary to order full sheets as required by the state. Mr. Santos is attempting to obtain used copies and promises to keep us informed on his progress.

MISSOURI TROUT - Jerry Bates sends a beautiful full-color illustration of the 1970 trout stamp which shows a scarlet ibis fly. This will be placed in the SRS library.



1967 Resident Hunting Stamps

All designs same as 1965 stamps and year dates and serial numbers in red except as noted. All stamps are perforated 11 3/4 and except as noted are from vertical panes of 5 (1 x 5) approximately 48 x 190 mm including perforated tab at top. Serial numbers in 4 1/2 mm high Gothic type except as noted.



\$2.00 Small Game - Black on green. Printed text only - no design.

Type 1 - Bold face serif type serial number.

Type 2 - Gothic type serial number.

\$2.00 Wild Turkey - Black on pink.

\$2.00 Spring Wild Male Turkey - Black on blue green. Black year dates.

Red 4 mm high Gothic serial numbers. Some panes are imperforate between top stamp and tab. Large rubber stamped numerals indicate specific areas of validity.

\$7.50 Big Game - Black on light yellow.

\$7.50 Eastern Deer - Black on pink.

\$7.50 West River Prairie Deer (first year of issue) - Black on deep yellow. Whitetailed buck's head.

Type 1 - Bold face serif type serial number.

Type 2 - Gothic type serial number.

1967 Resident Hunting Stamps

- \$7.50 Antelope - Black on deep yellow. Large rubber stamped numerals indicate specific areas of validity.  
Type 1 - Bold face serif type serial number.  
Type 2 - Gothic type serial number.
- \$7.50 Elk - Black on deep yellow. Black year dates and red serial numbers.
- \$7.50 East River Archery Deer (first year of issue) - Black on blue. Archery deer stamps were used by rubber stamping them "EAST RIVER ARCHERY". The Game and Fish Dept. states no archery deer stamps were issued without rubber stamping.  
Type 1 - Bold face serif type serial number.  
Type 2 - Gothic type serial number.
- \$7.50 West River Archery Deer (first year of issue). Same detail as East River Archery Deer listed above except rubber stamped "WEST RIVER ARCHERY" and to date has been reported with Gothic type serial number only.
- \$7.50 Archery Antelope - Brown on white.

1967 Non-Resident Hunting Stamps

All designs same as 1965 stamps and year dates and serial numbers in red except as noted. All stamps are perforated 11 3/4 and except as noted are from vertical panes of 5 (1 x 5) approximately 48 x 190 mm including perforated tab at top. Serial numbers in various sizes and styles type as listed.

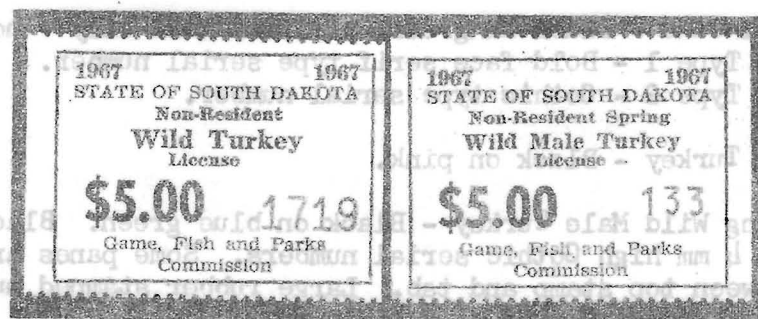

- \$2.00 Predator - Black on white. Black year dates. Red 4 mm high Gothic type serial numbers. From vertical panes of 5 (1 x 5) imperf all 4 sides, 48 x 174 mm.
- \$5.00 Wild Turkey (first year of issue) - Black on light yellow. Printed text only. Black year dates. Red 4 1/2 mm Gothic type serial number.

1967 Non-Resident Hunting Stamps

- \$5.00 Spring Wild Male Turkey (first year of issue) - Black on pink.  
Printed text only. Black year dates. Red 4 mm Gothic type serial number. Some panes are imperforate between top stamp and tab.
- \$25.00 Small Game - Black on deep yellow. From vertical panes of 5 (1 x 5) approximately 76 x 267 mm including perforated tab at top. Red bold face serif type serial numbers.
- \$35.00 Big Game - Black on white. Red 4½ mm Gothic type serial numbers.



- \$35.00 West River Prairie Deer (first year of issue) - Green on white.  
Whitetailed buck's head. Red 4½ mm Gothic type serial numbers.
- \$35.00 East River Archery Deer (first year of issue) - Green on white.  
Red bold face serif type serial numbers. Non-resident archery deer stamps were used by rubber stamping them "EAST RIVER ARCHERY". The Game and Fish Dept. states no non-resident Archery deer stamps were issued without rubber stamping.
- \$35.00 West River Archery Deer (first year of issue) - Same detail as East River Archery Deer listed above except rubber stamped "WEST RIVER ARCHERY".

WASHINGTON CIGARETTE TAX STAMPS - M. E. MATESEN

As reported in the January 1969 Newsletter, Washington required all licensed distributors to stamp cigarette packages with a heat applied fuson type decal instead of the PB meter ink impressions beginning December 1, 1968. There was speculation that the blue water transfer decal which was in use at that time, would not be influenced by this new ruling, but they were completely discontinued in only two months after this new ruling went into effect. The first heat fuson decal issue had a red background with black lettering "WASHINGTON" in curved panel at top, state seal center, "20" at base with "CIGARETTES" beneath, usual red safety. These are issued in rolls of 30,000 each as are most of these decal type stamps. Commencing in October 1969 these red decals were phased out and replaced by one with a yellow background; both are identical with the exception of color. This is the only cigarette tax stamp currently in use in the state. The taxation rate is 11¢ per package.



## TEXAS REVENUES

Jeff Crown reports two additional varieties of the Texas Malt Liquor Stamps as listed in the STATE REVENUE NEWSLETTER 70:72. The 24-7 ounce stamp is listed as slot perf 6 3/4 x black roul 9 1/2. The unreported variety of this stamp is slot perf 6 3/4 on all sides. Likewise the reported variety of the 24-12 ounce stamp is listed as black roul 9 1/2 while the unreported variety is slot perf 6 3/4 x black roul 9 1/2. The finding of these unreported varieties raises the question as to the presence of more unreported stamps. Additions to this question will be appreciated.

An unreported liquor decal of TYPE B - 21 cents with no decimal point - has been found (see Sept. 1969 State Rev. Newsletter).

In November 1969 the state cigarette tax was raised to \$7.50 for cigarettes weighing less than 3#/1000 cigarettes (15¢/pack). In accordance with this change in the tax rate, the Texas Cigarette Meter is now printed in red and the fusion decal in blue with no change in the design of either.

Texas liquor decals and wine case stamps are no longer appearing and it can be presumed that Texas has switched to a reporting type method similar to that used for beer for collecting this tax.

Current Texas Mature Citrus Fruit Stamps can be obtained by writing the following: Mrs. Joe Eidson, Texas-Federal Inspection Service, 521 Nebraska, San Juan, Texas.

By the way I have never seen mentioned in the Newsletter the liquor stamps used for the International Bridge. I have seen the following values: 1 pt. - .21 Cents, 1/5 gal. - 33.6 Cents, Qt. - 42 Cents. (Ed. note - The latter is probably the stamp reported by Hubbard on page 13, Jan. 1970 Newsletter. Charles Hermann says it has been in use a long time. Now we know why they don't show up too often since they are used only on liquor brought into Texas from Mexico.)

## TEXAS CIGARETTE METERS

Jeff Crown and Carter Litchfield have compiled a list of cigarette meter numbers for Texas. These come in the two designs illustrated. The first design appears only in magenta, the second appeared first in magenta (M), then black (B), green (G), and now red (R). The green ink appeared in many shades.



### FIRST ISSUE

Reported only from 24723 M

### SECOND ISSUE

#### SECOND ISSUE

29231 G	29269 GR	29310 GR	29348 G	29387 M	29419 BG	40070 BG	40552 G
29238 GR	29274 G	29316 G	29349 B	29391 M	29423 G	40072 B	40555 G
29241 G	29277 G	29318 B	29357 GR	29399 R	29426 R	40073 G	41092 G
29242 GR	29283 B	29319 BG	29360 G	29401 G	29428 G	40096 G	41093 G
29251 BG	29286 G	29320 G	29361 BG	29402 GR	29430 G	40335 BG	41096 R
29252 G	29288 BG	29326 G	29366 G	29404 B	29431 BG	40341 BG	41099 G
29253 GR	29290 BG	29330 G	29374 GR	29405 GR	29437 G	40428 G	41283 G
29254 GR	29301 BG	29333 G	29378 B	29407 BG	29943 BG	40429 G	41286 G
29258 GR	29302 G	29334 GR	29379 B	29410 G	29947 G	40432 G	41287 BG
29259 R	29308 G	29337 G	29383 G	29412 GR	29950 G	40540 G	41831 GR
29268 G	29309 G	29345 GR	29385 G	29415 GR	40069 G	40547 G	

# RECONSTRUCTED SHEETS OF TEXAS REVENUES - Jeff Crown

## Bedding (B2):



01	11	21	31	41	51	61	71	81	91
02									
03									
04									
05									
06									
07									
08									
09				49					99
10				50	60				00

PANE I

PANE II

GUTTER

## Wine:

Comes in booklet form

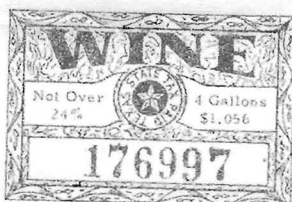

TAB	0	35	0	25
TAB	39	34	29	24
TAB	38	33	28	23
TAB	37	32	27	22
TAB	36	31	26	21

ODD NUMBERS ..... EVEN NUMBERS ..

TEXAS NOTE STAMPS - Charles Hermann has discovered a second set of these. His early ones (cancelled 1937 to 1941) read "NOTE STAMP" at lower right. Stamps cancelled from 10-31-41 through early 1942 read "NOTE STAMPS". While the catalog reads "Repealed 1941", it is obvious that usage extended into 1942. Charles has the 10¢, 30¢, 80¢, and \$2 in the second type. Other denominations could well exist in this type and are worth looking far as neither set is overly abundant.

Only a small contribution would have filled this space!

TEXAS STOCK TRANSFER - Charles Hermann says he has the 3¢, 15¢ and 30¢ without position number. From the central location of the serial number, he believes the early printing didn't have position numbers. Thus there may be two varieties of each denomination.

NORTH CAROLINA CIGARETTE STAMPS OFFERED  
Honorary member James Seville offers to provide examples of the meters and stamps which are in use. His address is P. O. Box 866, Statesville, N.C. 28677. Be sure to enclose a self-addressed, stamped envelope.

# COLORADO CITY CIGARETTE STAMPS - Based on reports from Terry Hines and

Rusty Morse

Except for scattered notes in the Newsletter, little has been published on these stamps since Hubbard's 1957 catalog of U.S. Municipal Revenue Stamps (State Revenue Journal 3, Nos. 2 & 4). Terry obtained a current list of cities having this tax from the July 1969 TMA TOBACCO TAX LETTER, published irregularly by the Tobacco Merchants Association of the U.S., and supplemented this with another list provided by the same organization. Russell Morse compiled a list of the stamps which are known and provided the illustrations. No stamps have yet been reported from many cities with this tax. Some probably have only the combination meters, but this needs to be confirmed. In several cases stamps have not been reported in proper denominations to pay the current tax. There may either be new issues or, in some cases, the old stamps are still being used. All mention of stamps being "listed" refer to Hubbard's catalog.



## Current 1¢ tax

Bayfield

Pueblo - 1¢ black; 1¢ black & 2¢ brown pressure sensitive listed

## Current 2¢ tax

Akron

Antonito

Artesia - 2¢ black listed

Arvada - 2¢ black

Aspen - 2¢ violet handstamp listed

Boulder - 2¢ green listed

Broomfield

Brush

Canon City - 2¢ orange, 2¢ yellow listed

## Current 2¢ tax

Castlerock

Cedaredge

Center

Central City

Colorado Springs - 1¢ red pressure sensitive

Delta

Denver - 1¢ violet, 1¢ green, 2 types of 2¢ red - all listed

Eagle - violet handstamp listed

Englewood - 1¢ blue listed, 2¢ red decal

Estes Park - 2¢ brown listed

(Cont. next page)



COLORADO CITY CIGARETTECurrent 2¢ Tax

Florence - 2¢ blue pressure sensitive,  
two types  
Glenwood Springs - 2¢ purple handstamp,  
2¢ pink listed  
Grand Junction - 2¢ red listed  
Grand Valley  
Greeley - black (no value)  
Gunnison - 2¢ red listed  
Holly  
Holyoke  
Hotchkiss  
Hugo  
Idaho Springs  
Julesburg  
Kremmling  
LaJunta  
Las Animas  
Leadville  
Limon - 2¢ red listed  
Littleton  
Louisville  
Mancos  
Meeker - 2¢ purple handstamp, 2¢ black  
and gold, 2¢ blue listed  
Monte Vista  
Naturita  
New Castle - 2¢ purple handstamp listed  
Otis  
Paonia  
Ramona  
Rangely - 2¢ black listed  
Rico  
Rifle - 2¢ purple handstamp, 2¢ black  
and pink, 2¢ red listed  
Rocky Ford - 2¢ black listed  
Saguache - 2¢ red  
Sanford  
Silt - 2¢ purple handstamp  
Steamboat Springs - 2¢ orange listed,  
2¢ red  
Trinidad - 2¢ black listed, 2¢ blue  
Walden - 1¢ black listed  
Yuma

Current 3¢ Tax

Alamosa - 2¢ black listed  
Cortez - 2 varieties of 3¢ red listed  
Dove Creek - 2 varieties of 3¢ green  
listed  
Durango - 3¢ black listed  
Fort Collins  
Ignacio  
Lajara  
Manassa  
Norwood

Current 3¢ Tax

Nucla - 3¢ green decal  
Pagosa Springs  
Silverton - 3¢ red decal  
Telluride

Current 4¢ Tax

Aurora - 4¢ red decal  
Montrose  
Walsenberg - 1¢ black, 2¢ black (2  
types, 3¢ black listed

CENTRAL U.S. & ROCKY MOUNTAIN REVENUEURS

WHAT ABOUT A MEETING? That is the suggestion of Rusty Morse who would like to help organize such a session for this fall. There is no large concentration of collectors in this part of the U.S. and few of us have met in person more than 1 or 2 other collectors with similar interests. Such a meeting would be useful for exchanging ideas on mounting, exhibiting, research techniques, cataloging, etc. not to mention just the fun of getting together. Such a meeting might permit wider participation if it could be held in conjunction with a competitive show with one or more categories for revenues. However this is not essential and could lead to the development of a regional show later. Would you be interested in attending such a meeting or in hosting it? If so, contact Russell Morse, 7314 West 57th Ave., Arvada, Colorado 80002 immediately and give him your ideas. Just because you live outside this area should not deter you from expressing an interest in this meeting or from organizing a similar meeting in your part of the country.

PENNSYLVANIA BEER - Ronald E. Lesh

I have one new one to report (not listed in Hubbard):  
¼ bbl. blue "MALT BEVERAGE TAX STAMP", approximately 122 x 73 mm. Black serial # 14342D L. Imperforate. Design quite similar to B37 but much larger, cancelled (perfin) 9-6-62.

M. E. MATESEN ADDED TO EDITORIAL STAFF

Mr. Matesen has offered to assist in preparation and editing of future catalog addenda. We suggest that first drafts of any future addenda be sent directly to him.

ADVERTISING: 2¢ per word, 3 insertions for price of 2, 5 for price of 3. Send copy and payment to David C. Strock, 4109 - 25th Ave. S.W., Seattle, Wash. 98106. Short ads offering material for trade accepted free for one insertion.

OHIO SALES TAX VENDOR'S RECEIPTS, 1934-36. Package of 30 different for \$1.00. Write for quantity rates. J. Schimmel, 40 Prentiss St., San Francisco, CA 94110

Used Indiana Intangibles offered for sale at 1/4 face and for mint 1/3, except the 15¢ values. For these I offer to pay double face for used or mint. A. J. Soderling, 19 N. Clark St., Chicago, Ill. 60602

UNUSUAL 50¢ MINT STAMP to new applicants for U.S. approvals (including 'Non-Scott' and 'States'). Hubbards, Box 2711, Santa Clara, CA 95051

BARGAINS OFFERED IN INTANGIBLES, FISHING & HUNTING STAMPS, DATED REVENUES AND WINE STAMPS. A. J. Soderling, 19 N. Clark St., Chicago, Ill. 60602

WANTED - the SHELL TAX Ammunition stamps of TENNESSEE. Will pay 10¢ each except the small 1¢ and 3¢ values. Soderling, 19 N. Clark St., Chicago, Ill. 60602

Have hunting and fishing stamps, pre-cancels, U.S. and foreign stamps for exchange for state revenues. D. Gibbs, 223 North 20th, La Crosse, Wis. 54601

WANTED - REVENUES - TAX PAIDS - REVENUE STAMPED PAPER OF - THE U.S. POSSESSIONS Before, during and since U.S. Administration. Philippines; Puerto Rico; U.S. Virgin Islands; Vera Cruz, Mexico during U.S. 1914 Occupation: Hawaii and Alaska. Free of Tax Cigarette Labels. Literature on Entire World's Revenues. Identifiable Cancels of Insurance, Mining and Food Companies on Early U.S. Revenues, also Spanish Civil War Locals and Fiscals and Labels. Robert H. Shellhamer, 2364 Crestview Road, Pittsburgh, PA 15216

To insure prompt publication, submit your ad at least 30 days in advance of first day of month of publication.

# OHIO SALES TAX RECEIPTS

Vertical pairs Imperf between!

*C18	.08	C34	.07	C39a	2.00
*C28A	.25	C36	.20	*C40	2.00
C29c	.10	*C37	.20	C41a	5.00
*C30	.07	C38a	.75	*C42	7.50

\* = no serial numbers.

Total catalog as single entires 18.22  
Total catalog as pairs 36.44. Set, of 12 pairs above, \$12.00 postpaid.  
Jerry Bates, Box 546R, St. Charles, Mo 63301

## NEW JERSEY TROUT STAMPS AVAILABLE -

The 1964 stamps are now available to collectors at reduced prices. A single set (one \$2 and one \$5) may be had for 50¢, a set of blocks of 4 for \$2, or a full sheet of 10 of each denomination for \$5. Remittances payable to the "New Jersey Division of Fish and Game" are to be by U.S. money order or check only. Orders should be sent to Trout Stamps, Division of Fish and Game, Box 1809, Trenton, N.J. 08625  
This opportunity is limited to requests received before June 1, 1970. Any remainder of this issue after the sale period will be destroyed as had been done in the past.

## UTAH LIQUOR SEALS - M. E. Matesen

Designed in the shape of the state, this seal has a black roulette on grey safety card, with yellow background and green lettering, reads: "UTAH" upper left with state seal in center, "LIQUOR CONTROL COMMISSION" at base. These seals are required to be affixed to all liquor bottles (except the mini-bottles) sold in state controlled liquor stores. Mini bottles only have the "Less Than 1/2 Pint" Series 111 federal liquor seals affixed. This Utah decal has been in use for several years.

